

XAVIER DRIVE, NEENAH, WI, 54956

<https://www.adashunjones.com>

XAVIER Drive,
NEENAH, WI, 54956

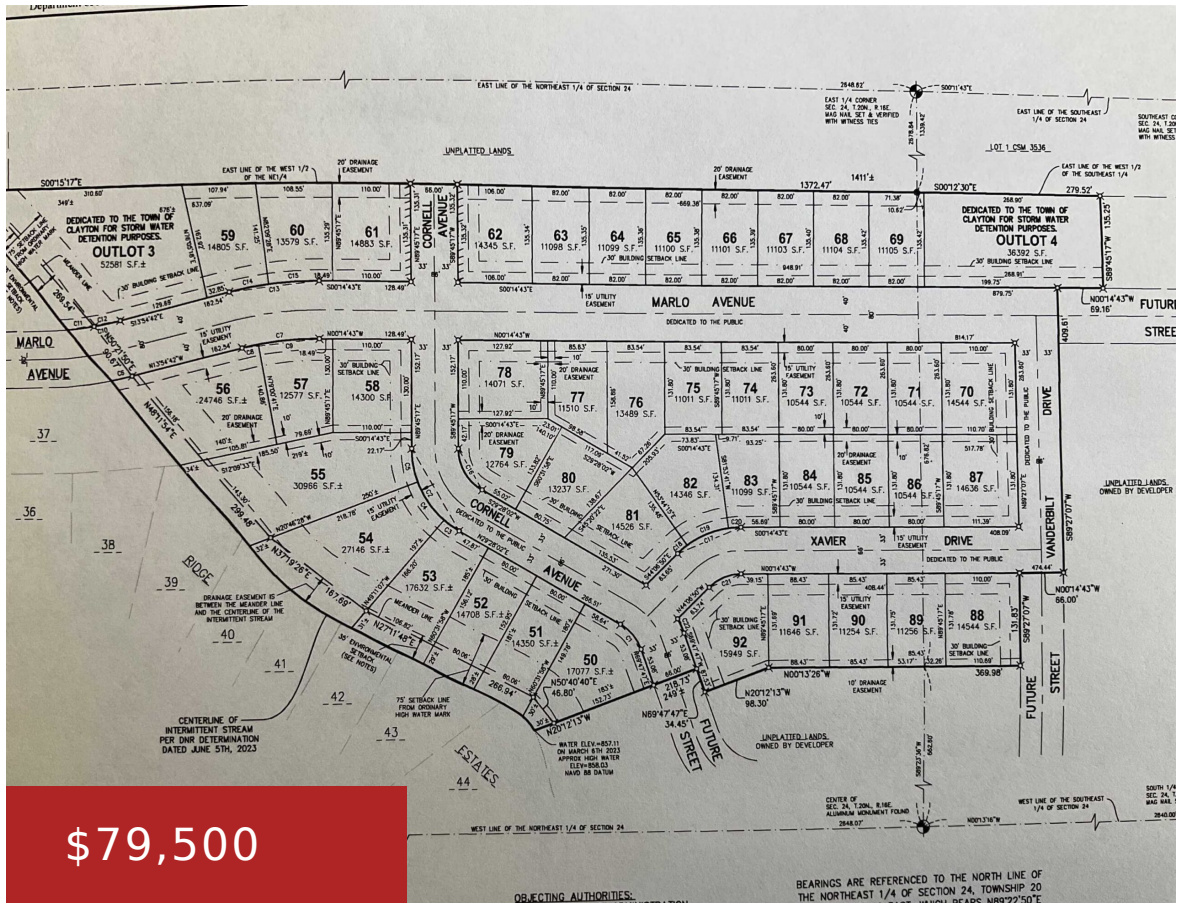

The newest addition to Scholar Ridge estates has a rural feel being in the Town of Clayton and offers a great balance of Valley Conveniences! This is a perfect lot to build your dream home! Lots have city sewer and water services available. There are restrictive covenants. Call today to set up your private showing!

- Land
- Residential,Vacant Land/Acreage
- Active



Aaron
Smart Real Estate Group

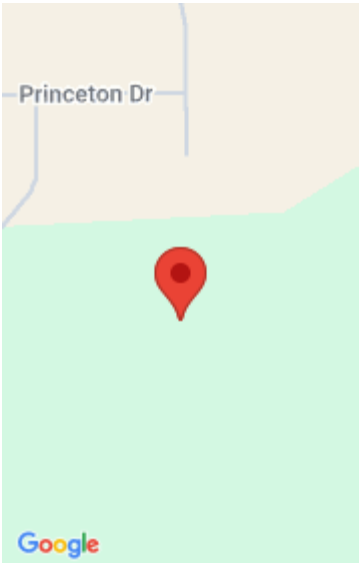

Features

GarageYN: No

AttachedGarageYN: No

FireplaceYN: No

PoolPrivateYN: No

Lot Features: Corner Lot, Level **Utilities:** Electricity Available, Natural Gas Available

Features: High Speed Internet

Amenities

Waterfront available: No

Water Source: Water Lateral to Lot Line

Sewer: Sewer Lateral in Road

Building Details

NewConstructionYN: No

Agent Details

Agent Full Name: Aaron K Sensenig

Agent Email: aaron@smartteamhomes.com