

2416 WOODLAND TERRACE, NEENAH, WI, 54956

https://www.adashunjones.com

2416 WOODLAND
Terrace, NEENAH,
WI, 54956



\$725,000

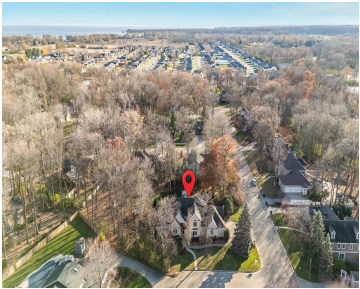

Elegant French Country home on a beautifully landscaped cul-de-sac lot. Features a dramatic two-story foyer and an expansive great room. Gourmet kitchen includes a center island and new LG appliances, perfectly set up for entertaining. French doors lead to a dedicated den/office space. The main-level master suite features a luxurious primary bath with a relaxing...



Lindsey
EXP Realty LLC

- 5 beds
- 5 baths
- Residential
- Residential, Single Family Residence
- Active
- 4026 sq ft

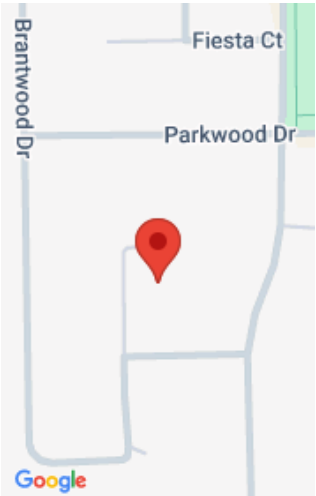

Features

GarageYN: No

FireplaceYN: No

Spa Features: Bath

Lot Features: Corner Lot, Cul-De-Sac, Near Bus Line, Wooded

Above Grade Finished Area, sq ft: 4026

Inclusions: Range, refrigerator, dishwasher, washer, dryer, pool table, outdoor playset, indoor pirate ship.

AttachedGarageYN: No

PoolPrivateYN: No

ExteriorFeatures: Sprinkler System

Features: At Least 1 Bathtub,Breakfast Bar,Cable Available,Expandable Attic,Gas,Hi-Speed Internet Availbl,Kitchen Island,One

Tax Amount: 9798.68

Exclusions: Seller's personal property.

Amenities

Waterfront available: No

Cooling: Central Air

Amenities: Dishwasher,Dryer,Freezer,Range,Refrigerator,Washer **Water Source:** Public

Sewer: Public Sewer

Room Sizes

Room type	Dimensions	Level
Bedroom 1	17X14	Main
Bedroom 2	14X15	Upper
Bedroom 3	13X12	Upper
Bedroom 4	16X14	Upper
Bedroom 5	14x15	Main
Family Room	22X16	Main
Formal Dining Room	13X17	Main
Kitchen	12X14	Main
Living Room	22X16	Main
Dining Room	11X13	Main
Other Room	9X9	Main

Building Details

NewConstructionYN: No

Heating: Forced Air, Varies by Unit

Basement: Full

Exterior material: Brick,Sprinkler System,Vinyl Siding

Parking: Attached,Basement,Garage Door Opener

Agent Details

Agent Full Name: Lindsey Kate

Agent Email: Lindseykatere@gmail.com