

WISCONSIN AMERICAN DRIVE, FOND DU LAC, WI,
54935

<https://www.adashunjones.com>

WISCONSIN
AMERICAN Drive,
FOND DU LAC, WI,
54935

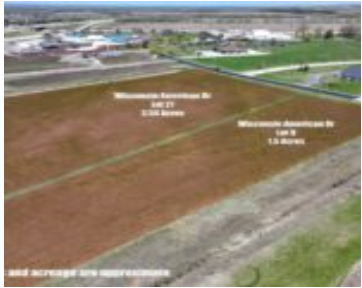

This 1.50 Acre Parcel is conveniently located right off of Highway 23, near the Auroral Medical Clinic. The zoning is O - Office District which allows for a variety of uses, including but not limited to financial institution, place of worship, day care, municipal facility, personal services such as barbershop, salon, pet grooming, etc. Call...

- Land
- COMMERCIAL,Vacant Land/Acreage
- Active

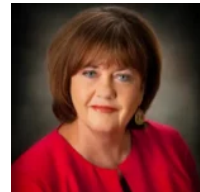

Vickie
Adashun Jones, Inc.

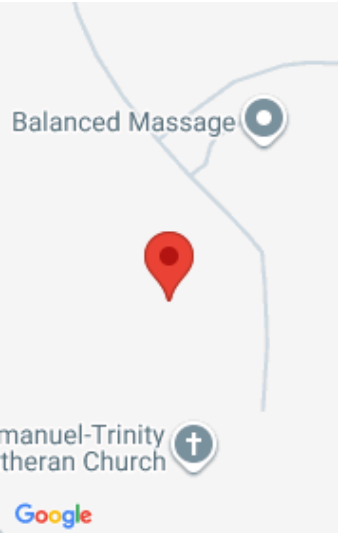

Features

GarageYN: No

FireplaceYN: No

Lot Features: City Lot

Tax Amount: 6.69

AttachedGarageYN: No

PoolPrivateYN: No

Utilities: Electricity Available, Natural Gas Available

Amenities

Waterfront available: No

Sewer: Public Sewer

Water Source: Public

Building Details

NewConstructionYN: No

Agent Details

Agent Full Name: Vickie L Huck

Agent Email: vhuck@adashunjones.com