

# WILSON ROAD, ALGOMA, WI, 54201

https://www.adashunjones.com

WILSON Road,  
ALGOMA, WI, 54201

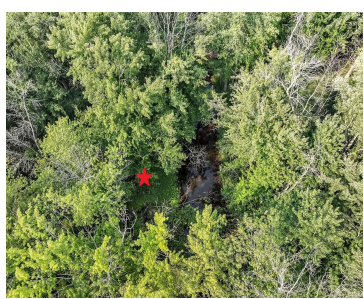
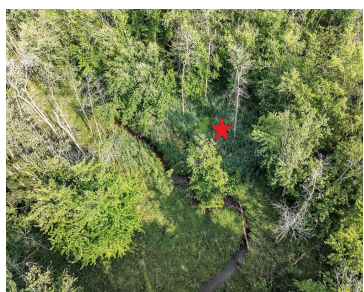
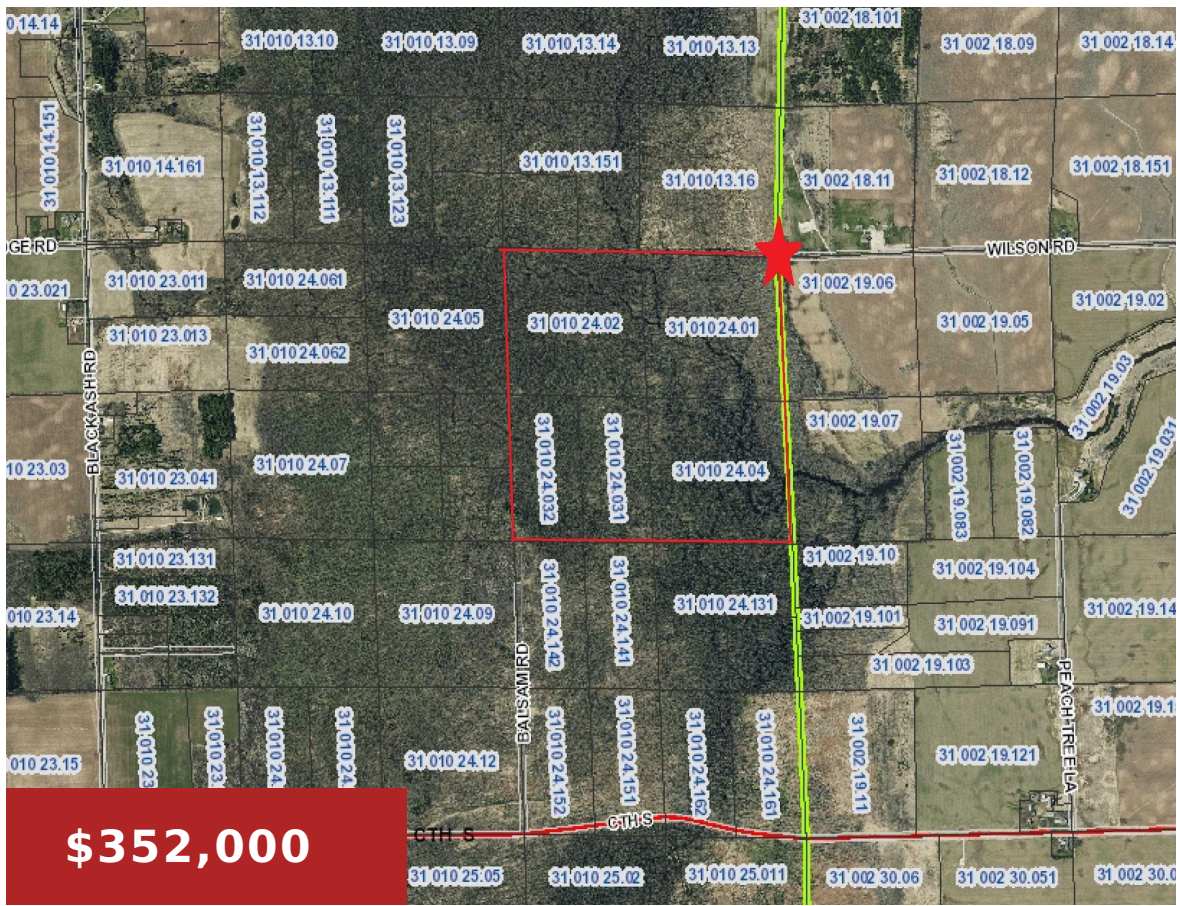

5 Parcels totaling 160 acres. In the heart of NE Wisconsin's most well-known hunting area. Densely wooded w/White Ash, Maple, Elm, White Cedar, Balsam & Birch offering a private natural habitat for all area wildlife. Silver Creek & Rio Creek flow through several of the parcels. Mainly wetlands, non-buildable & not in any government programs....



**Todd**  
Todd Wiese Homeselling System, Inc.



**Alex**  
Todd Wiese Homeselling System, Inc.

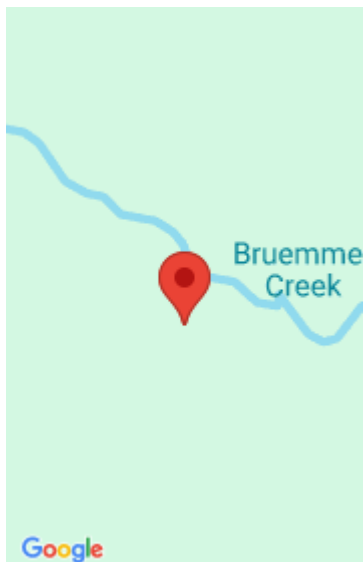

---

## Features

**Price per sq ft:** \$2,200

**For Sale or Rent:** For Sale

**GarageYN:** No

**FireplaceYN:** No

**Lot Features:** Deeded Access, Limited/Non Buildable, Rural  
- Not Subdivision, Wetlands, Wooded

**Water Source:** None

**Tax Amount:** \$4,046.88

**Lot Size, acres:** 160

**Parcel Number:** 010-00024-0060

**AttachedGarageYN:** No

**PoolPrivateYN:** No

**Utilities:** None

**Sewer:** None

---

## Building Details

**NewConstructionYN:** No

---

## Agent Details

**Agent Full Name:** Alex C. Roup

**Agent Email:** alex@toddwiese.com