

1424 WEILAND LANE, APPLETON, WI, 54914

https://www.adashunjones.com

1424 WEILAND
Lane, APPLETON,
WI, 54914

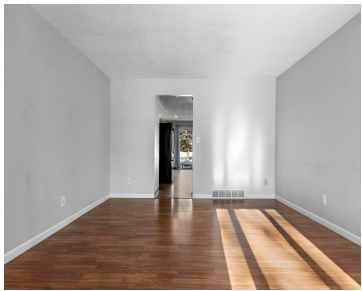

Well-maintained side-by-side duplex in a prime Appleton location. Each spacious unit offers 3 bedrooms, 3 full baths, and an attached 2-stall garage. Functional layouts, generous room sizes, and a well-kept interior make this a standout investment or owner-occupant opportunity. First floor laundry on each side. Set on a good-sized lot with convenient access to schools,...

- Residential Income
- 2 Family/Duplex,Duplex
- Active
- 3264 sq ft



Zac
Shorewest, Realtors



Features

GarageYN: No

FireplaceYN: No

Lot Features: Sidewalk

Above Grade Finished Area, sq ft: 2320

Tax Amount: 3832.34

Exclusions: Tenants personal property

AttachedGarageYN: No

PoolPrivateYN: No

Utilities: Indv Control/Unit, Sep Electric Meter, Sep Gas Meter, Sep Water Meter/Unit

Below Grade Finished Area, sq ft: 944

Inclusions: 2 ranges, 2 microwaves, 2 furnaces, 2 refrigerators, 2 dishwashers.

Amenities

Waterfront available: No

Water Source: Public

Cooling: Central Air

Sewer: Public Sewer

Building Details

NewConstructionYN: No

Heating: Forced Air

Parking: Attached,Outside

ParkingTotal: 4

Exterior material: Brick,Vinyl Siding

Agent Details

Agent Full Name: Zac S Peterson

Agent Email: zacpeterson1127@gmail.com