

WATERWAY DRIVE, FOND DU LAC, WI, 54937

https://www.adashunjones.com

WATERWAY Drive,
FOND DU LAC, WI,
54937

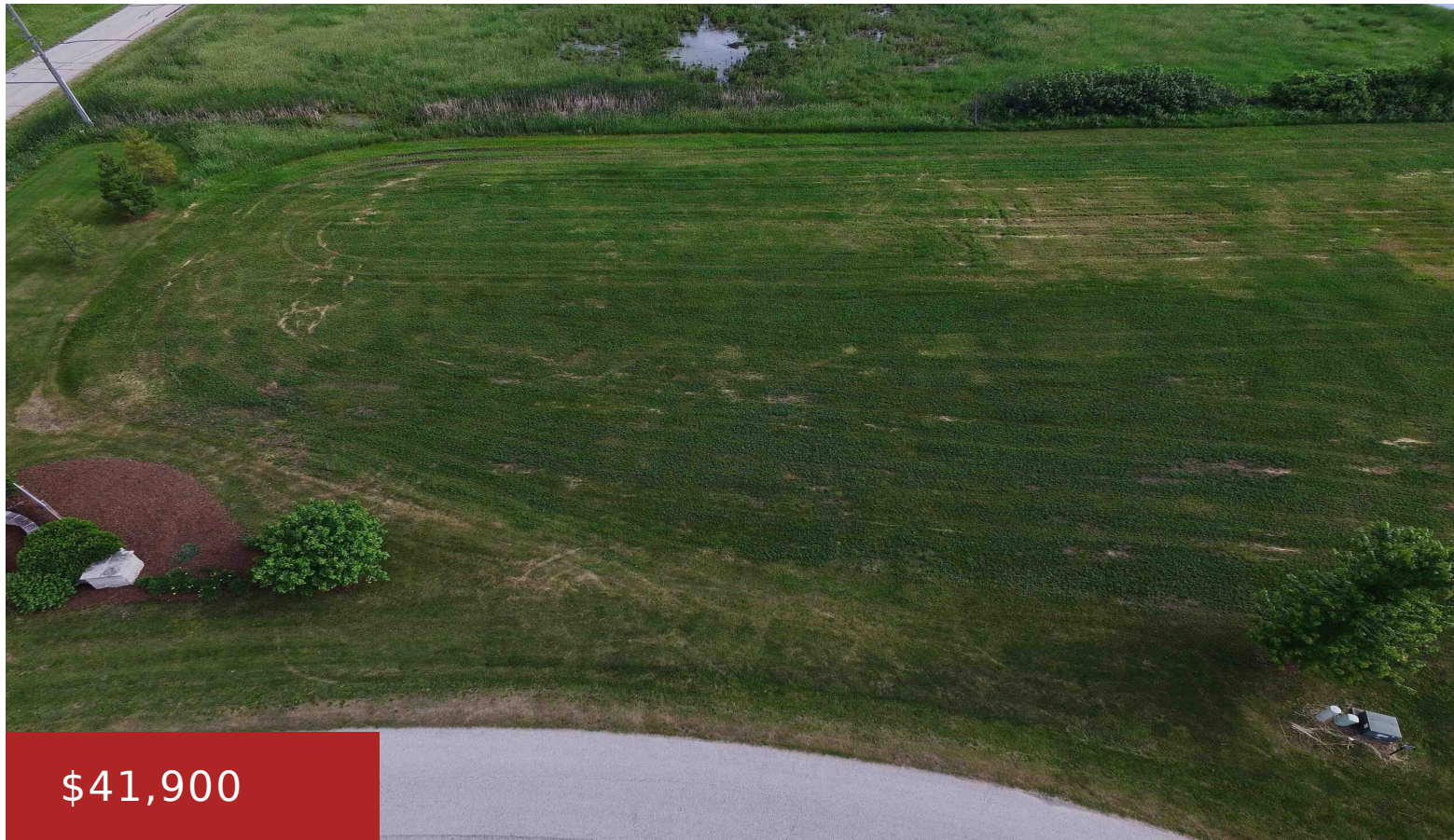

\$41,900

Beautiful land, approximately 1 acre in the Stillwater Estates Subdivision. Wonderful views of trees and ponds. Choose your own builder! Subdivision is nestled in a country setting on the west side of Fond du Lac. Town of Fond du Lac taxes. 24 lots to choose from.

- Land
- Residential, Vacant Land/Acreage
- Active



John
Mikkelsen Builders

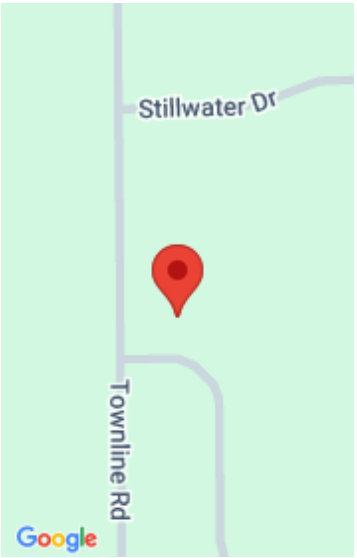

Features

GarageYN: No **AttachedGarageYN:** No
FireplaceYN: No **PoolPrivateYN:** No
Lot Features: Level **Utilities:** All Underground, Cable Available, Electricity Available, Natural Gas Available, Phone Available
Features: High Speed Internet **Tax Amount:** 3.54

Amenities

Waterfront available: No **Water Source:** None
Sewer: None

Building Details

NewConstructionYN: No

Agent Details

Agent Full Name: John F Mikkelson **Agent Email:** john@mikkelsonbuilders.com