

N1749 WATERLEFE DRIVE, GREENVILLE, WI, 54942

https://www.adashunjones.com

N1749 WATERLEFE Drive, GREENVILLE, WI, 54942

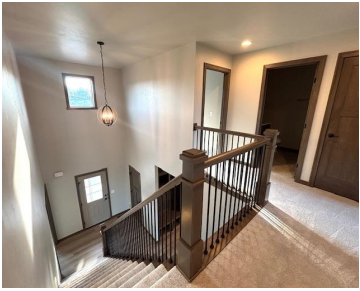
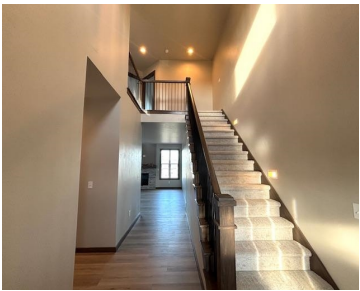

Dynamic new 2-STORY floor plan with 4 BR's and 2.5 BATHROOMS built by the industry leader, VANS CONSTRUCTION. Sensational Village of Greenville subdivision! Versatile floorplan with LVP in huge Great Room. Shiplap over fireplace in great room. Primary BR on the main floor, and 3 BR's on the upstairs level. Incredible kitchen center features Quartz-countertops,...



Mike
Acre Realty, Ltd.

- 4 beds
- 3 baths
- Residential
- Residential, Single Family Residence
- Active
- 2277 sq ft

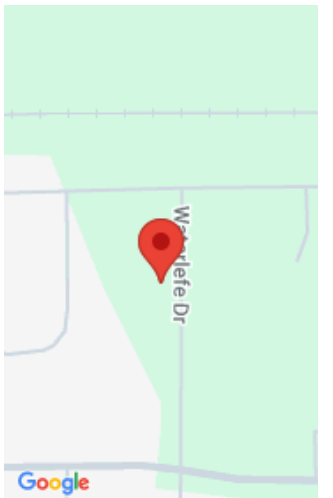

Features

GarageYN: No	AttachedGarageYN: No
FireplaceYN: No	PoolPrivateYN: No
Features: Cable Available,Gas,Hi-Speed Internet Availbl,Kitchen Island,One,Pantry,Walk-in Closet(s),Walk-in Shower	Above Grade Finished Area, sq ft: 2277
Tax Amount: 500	

Amenities

Waterfront available: No	Cooling: Central Air
Amenities: Dishwasher,Disposal,Microwave	Water Source: Public
Sewer: Public Sewer	

Room Sizes

Room type	Dimensions	Level
Bedroom 1	14x14	Main
Bedroom 2	12x12	Upper
Bedroom 3	12x10	Upper
Bedroom 4	12x10	Upper
Family Room	15x13	Main
Kitchen	22x16	Main
Other Room	11x10	Main
Other Room 2	9x6	Main

Building Details

NewConstructionYN: Yes

Heating: Forced Air

Basement: Full,Sump Pump

Exterior material: Brick,Vinyl Siding

Parking: Attached,Garage Door Opener

Agent Details

Agent Full Name: Michael Karisny

Agent Email: mike.karisny@acrerealty.com