

W9623 ROSE CIRCLE, WESTFORD, WI, 53916

https://www.adashunjones.com

W9623 Rose Circle,
Westford, WI,
53916

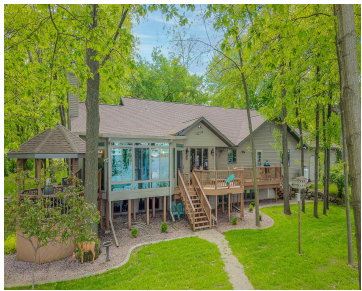

325+ feet of pristine frontage on Beaver Dam Lake. Set on over an acre of land, this expansive retreat offers privacy, scenic views, and ample room for living and entertaining. Boasting five spacious bedrooms and three full bathrooms, this home provides versatile living options for families, guests, or a potential vacation rental. Attached two-car garage...

- 5 beds
- 3 baths
- Res
- Active
- 4200 sq ft



Zach Herring
@properties-elleven Christie's

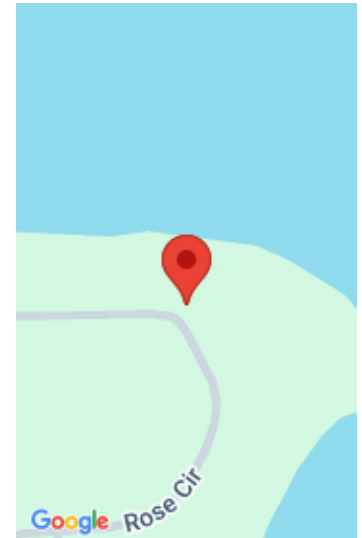

Features

GarageYN: Yes

FireplaceYN: Yes

ExteriorFeatures: Dock

Features: Accessible Bedroom,Accessible Full Bath,Dryer,Walk-in Closet(s),Washer

Below Grade Finished Area, sq ft: 1680

Tax Amount: 7489

AttachedGarageYN: Yes

PoolPrivateYN: No

Lot Features: Waterfront, Wooded, Subdivided

Above Grade Finished Area, sq ft: 2520

Tax Year: 2024

Inclusions: Stove/Oven, Refrigerator, Dishwasher, Washer/Dryer

Amenities

Waterfront available: Waterfront, Lake, 1

Water Body Name: Beaver Dam

Cooling: Central Air

Amenities: Dishwasher,Dryer,Range,Refrigerator,Washer

Water Source: Well

Sewer: Private Sewer

Building Details

NewConstructionYN: No

Basement: Full

Parking: Attached,Paved

Heating: Forced Air, Natural Gas

Exterior material: Vinyl Siding

Agent Details

Agent Full Name: Zach Herring

Agent Email: zach@ellevenre.com