

W9229 COUNTY ROAD A, ALMOND, WI, 54909

<https://www.adashunjones.com>

W9229 COUNTY ROAD A, ALMOND, WI, 54909

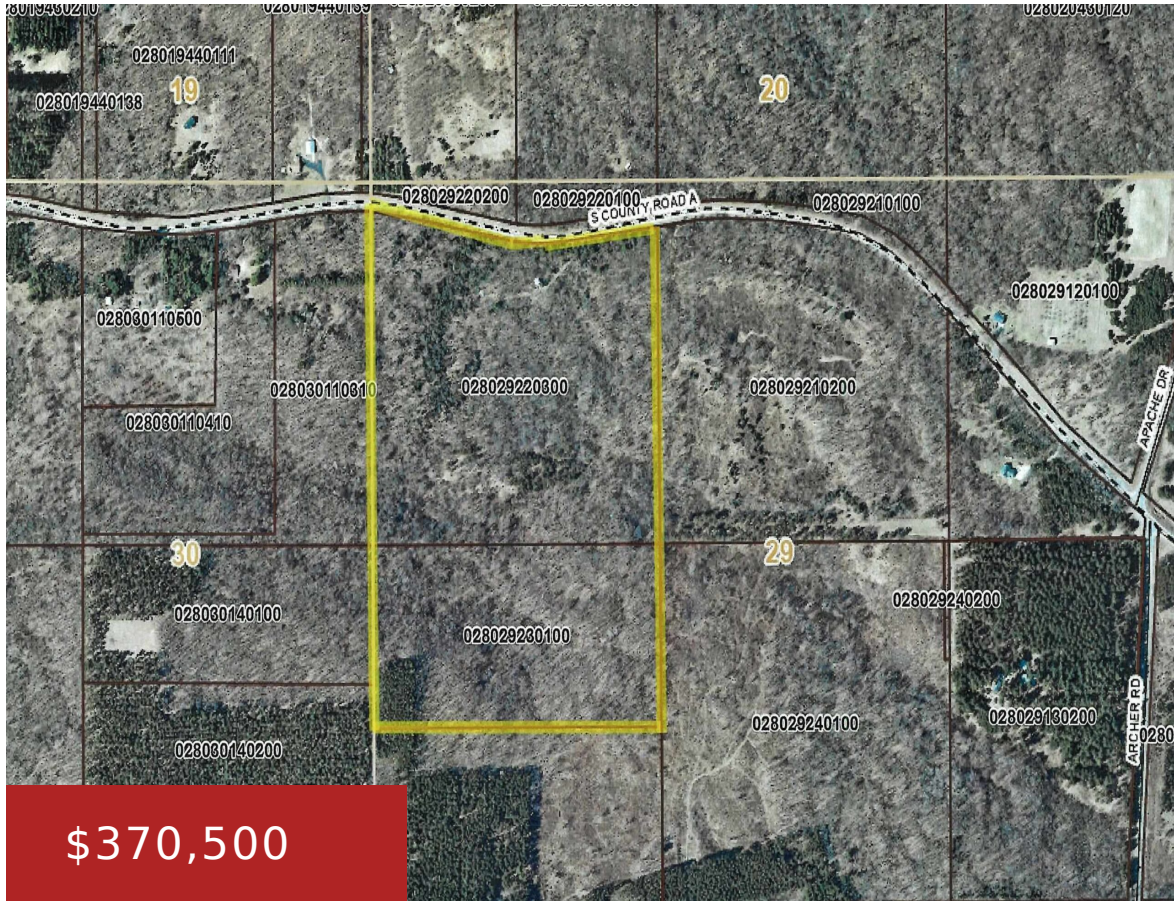

Rolling oak ridges dotted with evergreens and laced with deer trails! This premium parcel is nestled in the heart of central Wisconsin's Big Buck country! Spectacular 57 acres approx. 4 mile west of Wild Rose serves up a natural food base of acorns with balsam, pines and areas of thick underbrush where the old whitetails...

- Land
- Other-See Remarks,Vacant Land/Acreage
- Closed



Jack
RE/MAX On The Water



Jess
RE/MAX On The Water

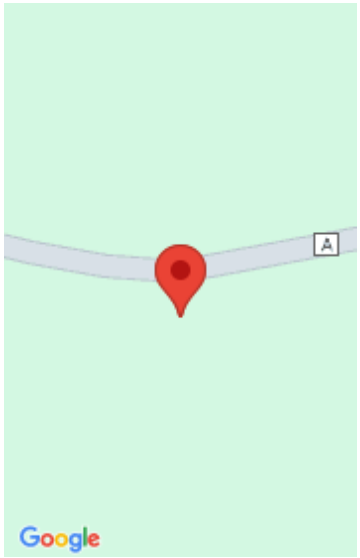

Features

GarageYN: No

FireplaceYN: No

Lot Features: Rolling Property, Rural - Not Subdivision, Wooded

Tax Amount: 4231

AttachedGarageYN: No

PoolPrivateYN: No

Utilities: Electricity Available

Amenities

Waterfront available: No

Sewer: None

Water Source: No Water

Building Details

NewConstructionYN: No

Agent Details

Agent Full Name: Jack R Doemel

Agent Email: jack@oshkoshrealty.com