

W8551 PRIEPKE ROAD, FOND DU LAC, WI, 54932-9610

<https://www.adashunjones.com>

W8551 PRIEPKE  
Road, FOND DU  
LAC, WI,  
54932-9610



\$409,900

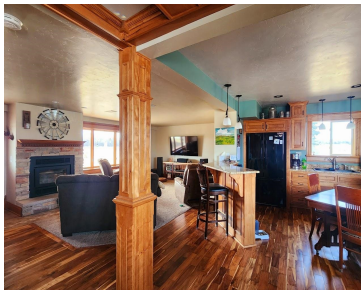

WHAT A FIND! Completely remodeled with old world charm! Gorgeous wood floors, custom wainscotting, handmade doors, built in cabinet in the living room, gorgeous fireplace, 1st floor laundry/drop zone, loft, in floor heat in both baths, wrap around deck in front and porch in back, newer 2 car garage w/upstairs, he/she shed, 30×50 workshop and...



Anne  
Preferred Properties Of Fdl, Inc.

- 3 beds
- 2 baths
- Residential
- Residential
- Active
- 1791 sq ft

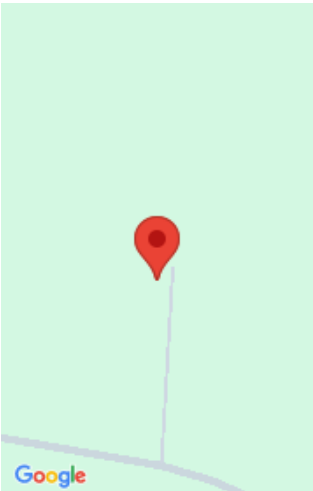

---

## Features

**GarageYN:** No

**FireplaceYN:** No

**Lot Features:** Rural - Not Subdivision

**Above Grade Finished Area, sq ft:** 1791

**Inclusions:** Stove, refrigerator, microwave, window treatments, garage door opener & controls.

**AttachedGarageYN:** No

**PoolPrivateYN:** No

**Features:** One,Wood Burning

**Tax Amount:** 3880.99

**Exclusions:** Water softener (rental), washer, dryer, sellers personal property, hanging cords in workshop.

---

## Amenities

**Waterfront available:** No

**Water Source:** Private Well

**Amenities:** Microwave,Range/Oven,Refrigerator

**Sewer:** Conventional Septic

---

## Room Sizes

Room type	Dimensions	Level
Bedroom 1	15x11	Upper
Bedroom 2	16x11	Upper
Bedroom 3	13x13	Main
Kitchen	15x14	Main
Living Or Great Room	23x15	Main
Other Room	15x8	Main
Other Room 2	15x9	Upper

## Building Details

**NewConstructionYN:** No

**Basement:** Full

**Parking:** Detached

**Heating:** Central A/C, Geothermal

**Exterior material:** Vinyl

## Agent Details

**Agent Full Name:** Anne A Lisowe

**Agent Email:** anne@ppfdl.com