

W8547 CLOVERLEAF LAKE ROAD, CLINTONVILLE, WI,
54929-8510

<https://www.adashunjones.com>

W8547
CLOVERLEAF LAKE
Road,
CLINTONVILLE, WI,
54929-8510

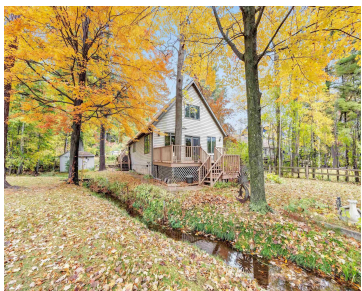
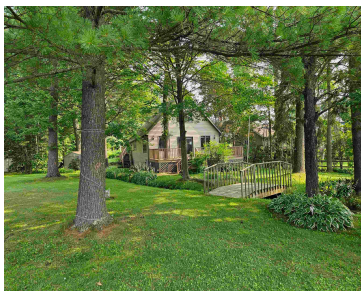
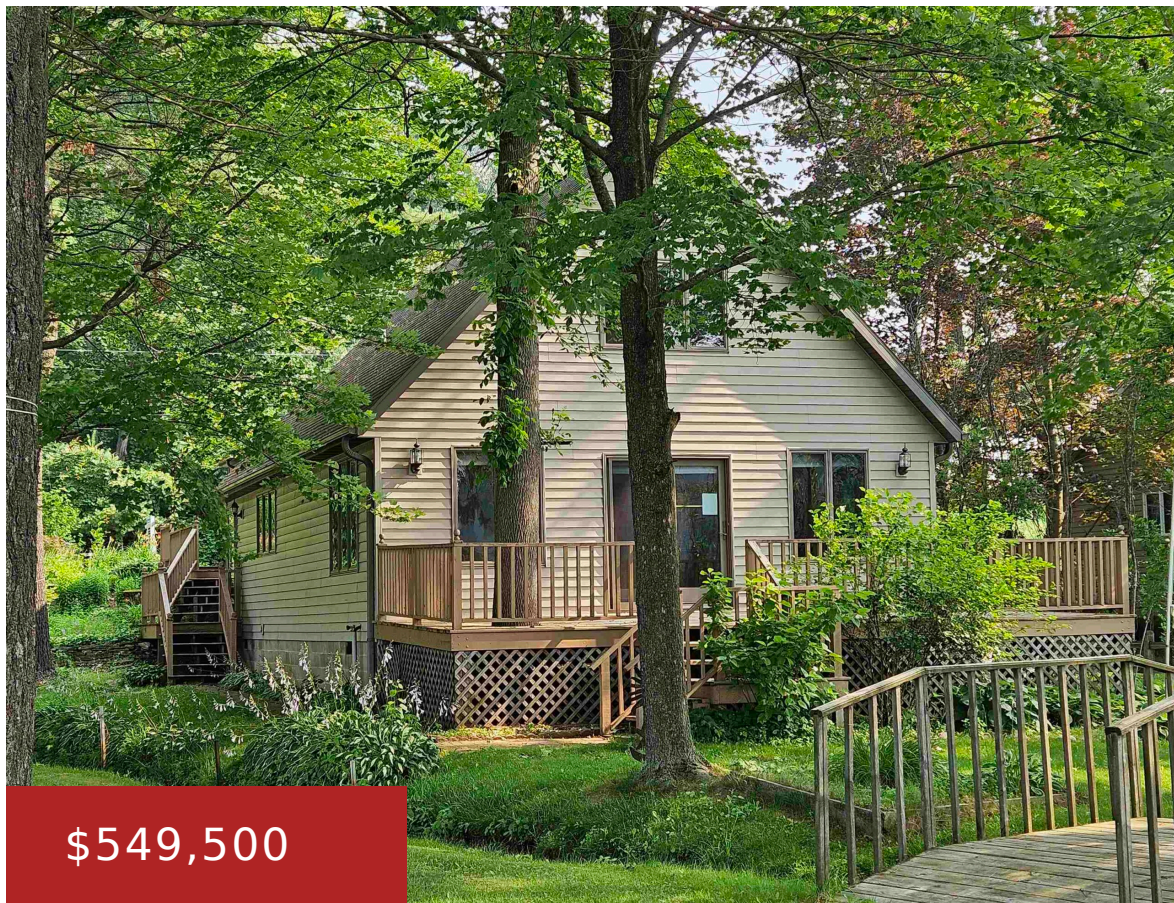

Popular Cloverleaf Lake Area!! 3 Bedroom, 2 Bath, 2 Car Garage, 65' Sand Frontage on Grass Lake adjoining Pine & Round Lake, 12' x 28' Deck overlooking the Lake & Gibson Island, Bath with Whirlpool, Bath with Shower Stall, Oak Kitchen Cabinets with Snack Bar, New Furnace and A/C, Drilled Well, Municipal Sewer, Bridge over...



Mike
RE/MAX North Winds Realty, LLC



Stephanie
Evermore Realty

- 3 beds
- 2 baths
- Residential
- Residential, Single Family Residence
- Active
- 1654 sq ft



Features

GarageYN: No

FireplaceYN: No

Spa Features: Bath

ExteriorFeatures: Deck, Storage Shed

Above Grade Finished Area, sq ft: 1654

Inclusions: Stove/oven, refrigerator, dishwasher, all window treatments, shed, dock.

AttachedGarageYN: No

PoolPrivateYN: No

WindowFeatures: Skylight(s)

Features: Jetted Tub,None,Skylight(s)

Tax Amount: 5142

Exclusions: Washer, dryer, and any seller's personal property.

Amenities

Waterfront available: Yes

Cooling: Central Air

Water Source: Well

Water Body Name: Grass Lake

Amenities: Dishwasher,Range,Range/Oven,Refrigerator

Sewer: Public Sewer

Room Sizes

Room type	Dimensions	Level
Bedroom 1	14x11	Main
Bedroom 2	12x11	Upper
Bedroom 3	12x11	Upper
Kitchen	13x12	Main
Living Or Great Room	16x15	Main
Dining Room	11x9	Main
Other Room	9x8	Main

Building Details

NewConstructionYN: No
Heating: Forced Air
Exterior material: Deck,Storage Shed,Vinyl,Vinyl Siding

ArchitecturalStyle: Cape Cod
Basement: Crawl Space
Parking: Attached,Garage Door Opener,Opener Included

Agent Details

Agent Full Name: Michael Zingler
Agent Email: mikezingler@northwindsrealty.net