

W8453 PRIEPKE RD, ELDORADO, WI, 54932

https://www.adashunjones.com

W8453 PRIEPKE RD,
ELDORADO, WI,
54932



\$269,900

Hello Country Paradise! Raised Ranch home with all the perks of county living. Built in 2006 on a 3.75 Ac lot just minutes from the Eldorado Marsh. (zoned farmland preservation) Main floor Master suite, 2 split bedrooms & add bath. Lower level offers family rm w daylight windows & a bonus room currently used as...

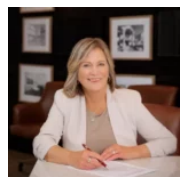

Jan
Adashun Jones, Inc.

- 3 beds
- 3 baths
- Residential
- Other-See Remarks,Single Family Residence
- Closed
- 2444 sq ft

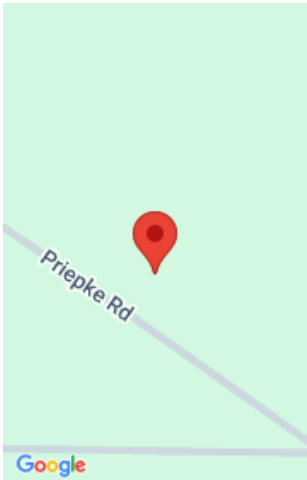

Features

GarageYN: No

FireplaceYN: No

Features: None,Split Bedroom,Water Softener-Rent

Below Grade Finished Area, sq ft: 754

Inclusions: Heating and Cooling = Air Exchange System.

AttachedGarageYN: No

PoolPrivateYN: No

Above Grade Finished Area, sq ft: 1680

Tax Amount: 3667

Amenities

Waterfront available: No

Cooling: Central Air

Amenities: Dishwasher,Dryer,Range,Refrigerator,Washer

Water Source: Well

Sewer: Conventional Septic

Room Sizes

Room type	Dimensions	Level
Bedroom 1	13X13	Main
Bedroom 2	13X12	Main
Bedroom 3	10X9	Main
Family Room	26X17	Lower
Kitchen	13X12	Main
Living Room	19X13	Main
Dining Room	13X13	Main
Other Room	12X12	Lower
Other Room 2	14X5	Main

Building Details

NewConstructionYN: No
Heating: Forced Air, Other
Exterior material: Vinyl Siding

ArchitecturalStyle: Raised Ranch
Basement: Full
Parking: Attached,Detached,Garage Door Opener

Agent Details

Agent Full Name: Jan M Krug **Agent Email:** krugandassociates@adashunjones.com