

W8298 COUNTY ROAD Q, POUND, WI, 54161

https://www.adashunjones.com

W8298 COUNTY ROAD Q, POUND, WI, 54161



\$595,000

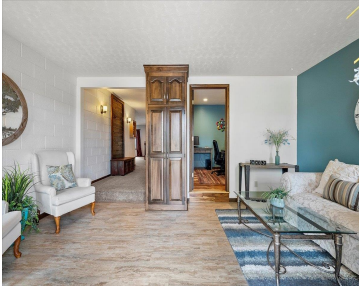

Your search is over for your next property once you see this 7 bed, 5 bath home featuring a large primary en suite on the main level, an interior swimming pool, two fire places (one gas/one wood), 6 bedrooms on the lower level including one with an attached full bath, an attached garage, a detached...

- 7 beds
- 5 baths
- Residential
- Residential
- Closed
- 6689 sq ft

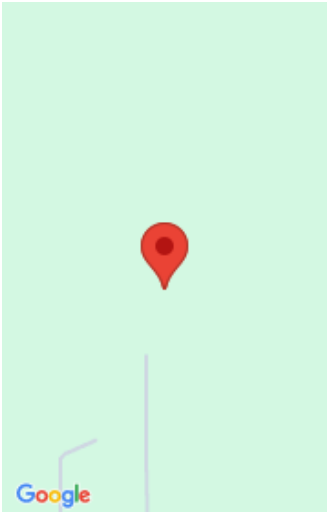

---

# Features

<b>GarageYN:</b> No	<b>AttachedGarageYN:</b> No
<b>FireplaceYN:</b> No	<b>PoolPrivateYN:</b> No
<b>Features:</b> Gas,Two,Wood Burning	<b>Above Grade Finished Area, sq ft:</b> 3339
<b>Below Grade Finished Area, sq ft:</b> 3350	<b>Tax Amount:</b> 7325.72
<b>Inclusions:</b> Refrigerator, Microwave, Washer/Dryer (All 2 x - Upper and Lower), Dishwasher, Stove, Mini Fridge, Window Treatments, Desk and Credenza (Front Office)	<b>Exclusions:</b> Seller's Personal Property

---

# Amenities

<b>Waterfront available:</b> No	<b>Water Source:</b> Private Well
<b>Sewer:</b> Conventional Septic	

---

# Room Sizes

Room type	Dimensions	Level
Bedroom 1	22x16	Main
Bedroom 2	19x17	Lower
Bedroom 3	11x16	Lower
Bedroom 4	15x11	Lower
Bedroom 5	19x12	Lower
Family Room	32x20	Lower
Kitchen	12x22	Main
Living Or Great Room	49x20	Main
Dining Room	14x22	Main
Other Room	11x10	Main
Other Room 2	15x19	Main
Other Room 3	17x11	Main
Other Room 4	8x13	Lower

---

# Building Details

**NewConstructionYN:** No

**Basement:** Finished Contiguous,Finished Pre-2020,Full

**Parking:** Attached,Basement Access,Detached,Opener  
Included

**Heating:** Central A/C, Forced Air

**Exterior material:** Fiber  
Cement,Stone,Vinyl