

**W791 RIVER FOREST DRIVE, KAUKAUNA, WI,
54130-9601**

<https://www.adashunjones.com>

W791 RIVER
FOREST Drive,
KAUKAUNA, WI,
54130-9601



\$569,900

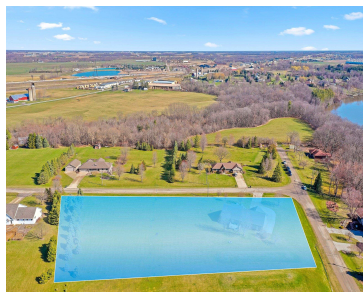

• 2882 sq ft

This all Brick Beauty perfectly located mid-way between Appleton & Green Bay oozes curb appeal with it's covered front porch & dormers! Quality custom built 3 bed 3 full bath split bedroom ranch w/ spacious rooms & a 2.4 acre playground. Vaulted living room w/ open staircase & built-ins. Quartz kitchen w/ pantry. Primary suite...



Carin-Lynne
Haen Realty

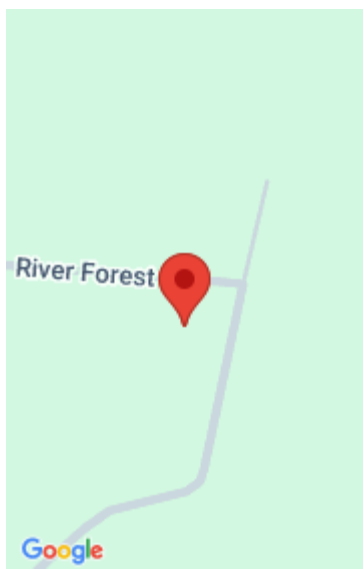

Features

Price per sq ft: \$197.74

Lot Size, acres: 2.41

For Sale or Rent: For Sale

Architectural Style: Ranch

GarageYN: No

Heating: Forced Air

FireplaceYN: No

Lot Features: Rural - Subdivision

Area, sq ft: 2,882 sq ft

Year built: 2005

Garage Spaces: 4

Parcel Number: 130057100

AttachedGarageYN: No

Cooling: Central Air

PoolPrivateYN: No

Features: At Least 1 Bathtub, Cable Available, Central Vacuum, Hi-Speed Internet Availbl, None, Pantry, Split Bedroom, Vaulted Ceiling(s), Walk-in Shower, Water Softener-Own, Wood/Simulated Wood Fl

Amenities: Dishwasher, Dryer, Electric Oven, Electric Range, Microwave, Range, Refrigerator, Washer

Above Grade Finished Area, sq ft: 1900

Below Grade Finished Area, sq ft: 982

Water Source: Well

Sewer: Septic Mound

Tax Amount: \$4,572

Room Sizes

Main Level Bedroom 1 14x15 Bedroom 2 11x12 Bedroom 3 12x13 Kitchen 14x9 Living Room 18x18 Dining Room 11x13 Other Room 2 7x16 Lower Level Family Room 17x53 Other Room 17x53

Building Details

NewConstructionYN: No **Basement:** 8Ft+ Ceiling,Full,Full Sz Windows Min 20x24,Partial Fin. Contiguous,Sump Pump

Exterior Material: Brick **Parking:** Attached, Garage Door Opener

Agent Details

Agent Email: chaen@new.rr.com