

W7829 OAKCREST DRIVE, HORTONVILLE, WI, 54944-9805

<https://www.adashunjones.com>

W7829 OAKCREST
Drive,
HORTONVILLE, WI,
54944-9805



\$530,000

Open House 07.11.26 Sat 12:00 - 2:00 PM CDT

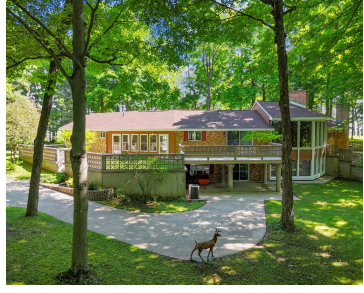

A picturesque hilltop setting gives this home a rare sense of privacy, beauty, and connection to the valley below. Tucked back on a private road about 5.5 miles northeast of Hortonville, this custom-built walk-out contemporary ranch feels thoughtfully placed within its natural setting. Approximately 3 park-like acres, including the extra lot, frame sweeping valley views...

• 2789 sq ft



Patty
Berkshire Hathaway HS Water City Realty



Features

Price per sq ft: \$190.03

Lot Size, acres: 3.1

For Sale or Rent: For Sale

Architectural Style: Contemporary, Ranch

GarageYN: No

Heating: Radiant, Boiler

FireplaceYN: No

Lot Features: Rural - Not Subdivision, Wooded

Amenities: Dryer, Range, Refrigerator, Washer

Below Grade Finished Area, sq ft: 1047

Sewer: Conventional Septic

Area, sq ft: 2,789 sq ft

Year built: 1970

Garage Spaces: 2

Parcel Number: 080037802

AttachedGarageYN: No

Cooling: Central Air, Boiler

PoolPrivateYN: No

Features: Central Vacuum, Formal Dining, Free Standing, One, Pantry, Vaulted Ceiling(s), Walk-in Shower, Water Softener-Own, Wood Burning

Above Grade Finished Area, sq ft: 1742

Water Source: Private

Tax Amount: \$3,859.43

Room Sizes

Main Level Bedroom 1 12x22 Bedroom 2 11x12 Bedroom 3 11x13 Formal Dining Room 17x11 Kitchen 11x22 Living Room 12x19 Lower Level Family Room 22x26 Unfinished 12x22 Other Room 24x8 Other Room 2 11x22

Building Details

NewConstructionYN: No **Basement:** Full,Partial Fin. Contiguous,Walk-Out Access

Exterior Material: Brick **Parking:** Attached

Agent Details

Agent Full Name: Patricia L. Wohlt

Agent Email: pattywohlt@gmail.com

Open House

07/11/26 12:00 to 14:00