

W7113 BIGHORN COURT, WAUTOMA, WI, 54982-5271

<https://www.adashunjones.com>

W7113 BIGHORN Court, WAUTOMA, WI, 54982-5271

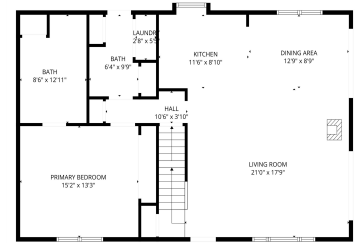

Fall in love with this custom-built, log-faced lodge-style home set on 5.14 private acres. This well-maintained 3-bedroom, 3.5-bath property features numerous updates throughout. A soaring cathedral ceiling highlights the stunning stonework surrounding a warm soapstone fireplace, while floor-to-ceiling windows fill the home with natural light. The finished lower level includes a full bath and durable...

• 2610 sq ft



Nikki
Coldwell Banker Real Estate Group

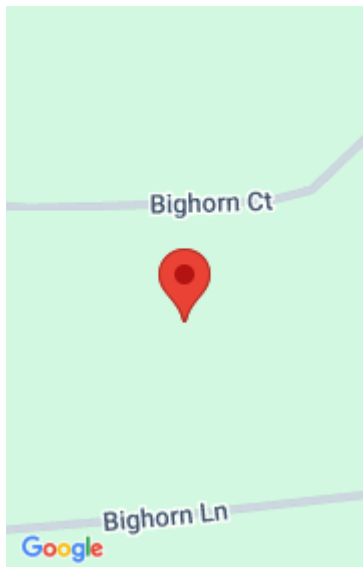

Features

Price per sq ft: \$224.14

Lot Size, acres: 5.14

For Sale or Rent: For Sale

Architectural Style: Log

GarageYN: No

Heating: Forced Air

FireplaceYN: No

Spa Features: Bath

Features: Free Standing, One, Water Softener-Own, Wood Burning

Above Grade Finished Area, sq ft: 1610

Water Source: Well

Tax Amount: \$4,088.06

Area, sq ft: 2,610 sq ft

Year built: 2003

Garage Spaces: 2

Parcel Number: 018-01831-0110 and 018-01831-0120

AttachedGarageYN: No

Cooling: Central Air

PoolPrivateYN: No

Lot Features: Wooded

Amenities: Dishwasher, Dryer, Microwave, Range, Refrigerator, Washer

Below Grade Finished Area, sq ft: 1000

Sewer: Conventional Septic

Room Sizes

Main Level Bedroom 1 15x13 Kitchen 13x12 Living Room 21x17 Dining Room 11x11 Upper Level Bedroom 2 14x12 Bedroom 3 13x9 Other Room 13x10 Lower Level Family Room 24x20 Other Room 2 24x11

Building Details

NewConstructionYN: No

Exterior Material: Log

Basement: Finished,Full

Parking: Attached

Agent Details

Agent Full Name: Nicole M. Bauknecht

Agent Email: nbauknecht@coldwellhomes.com