

W6971 RIVER VIEW COURT, FOND DU LAC, WI, 54937

https://www.adashunjones.com

W6971 RIVER VIEW
Court, FOND DU
LAC, WI, 54937



Picturesque 3bed/3.5 bath sprawling ranch located on a quiet cul-de-sac with a 1.8 acre partially wooded along with a river at the edge of the lot. Eat in kitchen has new quartz countertops, luxury vinyl floor, newer appliances, great room with gas fp, formal dining room, main floor laundry, primary bedroom/bath/walk in closet along with...

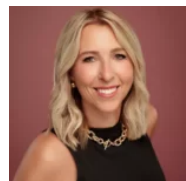

Christine
Adashun Jones, Inc.

- 3 beds
- 3 baths
- Residential
- Residential,Single Family Residence
- Closed
- 2892 sq ft

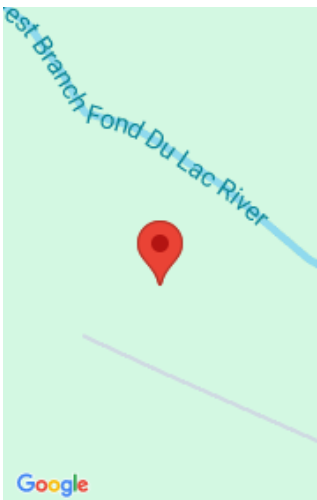

Features

GarageYN: No

AttachedGarageYN: No

FireplaceYN: No

PoolPrivateYN: No

Lot Features: Cul-De-Sac

Features: Breakfast Bar,Cable Available,Central Vacuum,Formal Dining,Gas,Hi-Speed Internet Availbl,One,Water Softener-Own

Above Grade Finished Area, sq ft: 1994

Below Grade Finished Area, sq ft: 988

Tax Amount: 5195

Amenities

Waterfront available: No

Cooling: Central Air

Amenities: Dishwasher,Dryer,Microwave,Range,Refrigerator,Washer **Water Source:** Well

Sewer: Septic Mound

Room Sizes

Room type	Dimensions	Level
Bedroom 1	17x16	Main
Bedroom 2	11x11	Main
Bedroom 3	11x10	Main
	14x11	Main
Kitchen	12x11	Main
Living Room	20x14	Main
Dining Room	11x11	Main
Other Room	23x16	Lower
Other Room 2	15x30	Lower
Other Room 3	16x20	Lower

Building Details

NewConstructionYN: No	ArchitecturalStyle: Raised Ranch
Heating: Forced Air	Basement: Finished,Full,Radon Mitigation System
Exterior material: Brick,Vinyl Siding	Parking: Attached,Garage Door Opener

Agent Details

Agent Full Name: Christine Whealon **Agent Email:** christinewhealon@adashunjones.com