

W6945 RIVENDALE COURT, GREENVILLE, WI, 54942

https://www.adashunjones.com

W6945 RIVENDALE Court, Greenville, WI, 54942

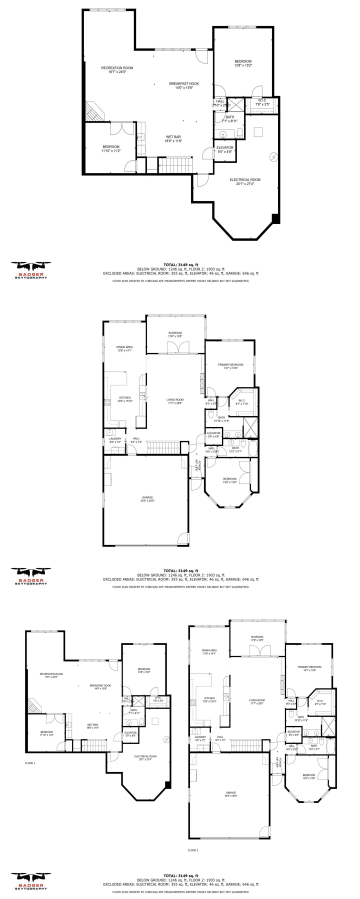

Experience elegance in this Executive Condo nestled in a desirable community with serene ponds and fountains. Home features rich tile and Bamboo wood floors, custom maple cabinetry and granite counters in the kitchen. Large windows surround the main living area, showcasing breathtaking pond views. The primary suite offers dual sinks, marble counters, a tiled shower,...

- 3 beds
- 3 baths
- Residential
- Condo,Condominium
- Closed
- 3249 sq ft



Tamara
Berkshire Hathaway HS Fox Cities Realty

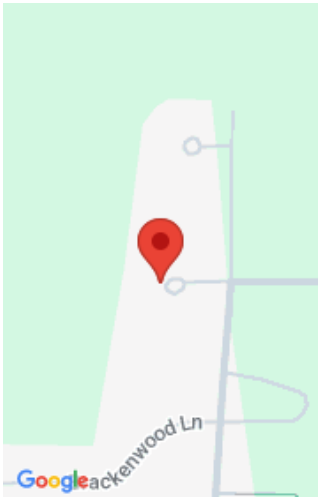

Features

GarageYN: No	AttachedGarageYN: No
FireplaceYN: No	PoolPrivateYN: No
Features: Balcony/Deck/Patio,Cable Available,Gas,Security System,Split Bedroom,Two,Water Softener-Own/Inc	Above Grade Finished Area, sq ft: 1879
Below Grade Finished Area, sq ft: 1370	Tax Amount: 7825.82
Inclusions: 2 Refrigerators, Range, Oven, Microwave, 2 Dishwashers, Washer, Dryer, Basement workbench and countertop, Garage Cabinetry.	Exclusions: Sellers Personal Property

Amenities

Waterfront available: No	Amenities: Dishwasher,Dryer,Microwave,Range/Oven,Refrigerator,Washer
Water Source: Municipal/City	Sewer: Municipal Sewer

Room Sizes

Room type	Dimensions	Level
Bedroom 1	14x15	Main
Bedroom 2	14x13	Main
Bedroom 3	14x15	Lower
Family Room	20x25	Lower
Kitchen	14x12	Main
Living Or Great Room	18x24	Main
Dining Room	15x12	Main
Other Room	5x7	Main
Other Room 2	17x10	Main
Other Room 3	11x12	Lower
Other Room 4	12x18	Lower

Building Details

NewConstructionYN: No

Exterior material: Vinyl

Heating: Central A/C, Forced Air

Parking: Attached,Garage Door Opener

Agent Details

Agent Full Name: Tamara A Van Krey

Agent Email: tamara@tamarasteam.com