

W6841 GOLDFINCH DRIVE, GREENVILLE, WI, 54942

<https://www.adashunjones.com>

W6841 GOLDFINCH Drive, GREENVILLE, WI, 54942

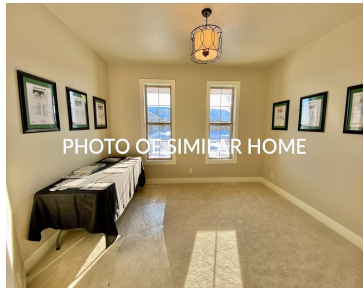

\$549,900

The Juneberry is a new free-standing condo, with a spacious open floor plan. The split bedroom layout makes the primary bedroom a relaxing retreat. A convenient mudroom laundry space sits off of the garage entrance. Outdoor living is enhanced on both the front and back of the home, with a front porch and a covered...

• 1541 sq ft



Shannon
Cypress Homes, Inc.



Features

Price per sq ft: \$356.85

Year built: 2026

Association Fee: 200

Association Amenities: Cat Allowed, Common Green Space, Dog Allowed, Patio

GarageYN: No

Heating: Forced Air

FireplaceYN: No

Features: At Least 1 Bathtub, Cable Available, Gas, Hi-Speed Internet Availbl, Kitchen Island, One, Pantry, Smart Home, Split Bedroom, Vaulted Ceiling(s), Water Softener-Own/Inc, Wood/Simulated Wood Fl

Above Grade Finished Area, sq ft: 1541

Sewer: Public Sewer

Area, sq ft: 1,541 sq ft

For Sale or Rent: For Sale

Association Name: Finale Condos

Parcel Number: 111040511

AttachedGarageYN: No

Cooling: Central Air

PoolPrivateYN: No

Amenities: Dishwasher, Disposal, Microwave, Range, Refrigerator

Water Source: Public

Room Sizes

Main Level Bedroom 1 13x14 Bedroom 2 12x11 Kitchen 10x15 Living Room 18x17 Dining Room 13x12 Other Room 8x7

Building Details

NewConstructionYN: No

Exterior Material: Stone, Vinyl Siding

Parking: Attached, Garage, Garage Door Opener

Agent Details

Agent Full Name: Shannon M. Meyer

Agent Email: shannon@callcypresshomes.com