

W681 PEARL STREET, ONEIDA, WI, 54155-9645

https://www.adashunjones.com

W681 PEARL Street,  
ONEIDA, WI,  
54155-9645



\$199,900

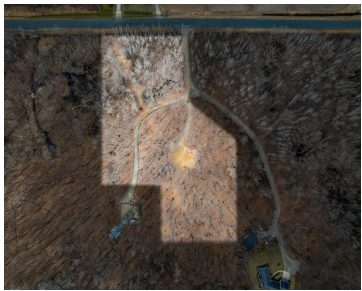

Spacious 4.11 ac wooded lot w/ Seymour Schools offers natural scenery, abundant wildlife, and tall trees! Parcel has an existing homestead site w/ mound system, well, and driveway leading 350' to rear portion of lot. Beautiful location between Green Bay and Seymour minutes from amenities.

- Land
- Residential,Vacant Land/Acreage
- Active



**Nic**  
Dallaire Realty

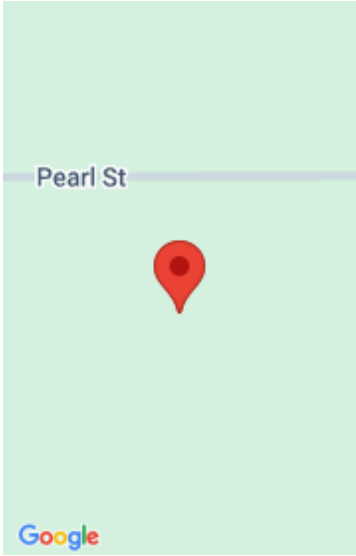

---

## Features

**GarageYN:** No

**FireplaceYN:** No

**Lot Features:** Rural - Not Subdivision, Wooded

**Tax Amount:** 1413.51

**AttachedGarageYN:** No

**PoolPrivateYN:** No

**Utilities:** All Underground

---

## Amenities

**Waterfront available:** No

**Sewer:** Mound Septic

**Water Source:** Well

---

## Building Details

**NewConstructionYN:** No

---

## Agent Details

**Agent Full Name:** Nic Carpiaux

**Attribution Contact:** Office: 920-569-0827

**Agent Email:** nic@dallairerealty.com