

W6783 HWY 000, FOND DU LAC, WI, 54937

https://www.adashunjones.com

W6783 HWY 000,
FOND DU LAC, WI,
54937



\$850,000

One owner occupied home built in 1880 - This property includes a 1600 sq ft home, barn and 30×36' garage on 19 acres, a 10 acre parcel and a 20 acre parcel. Could be sold as one whole property (as this listing includes 49 acres) or as the 3 separate parcels - house w/19 acres...

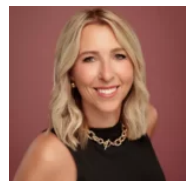

Christine
Adashun Jones, Inc.



- 4 beds
- 1 bath
- Residential
- Agricultural, Single Family Residence
- Closed
- 1628 sq ft



Features

GarageYN: No
FireplaceYN: No
Features: None
Tax Amount: 2318

AttachedGarageYN: No
PoolPrivateYN: No
Above Grade Finished Area, sq ft: 1628

Amenities

Waterfront available: No
Sewer: Septic Mound
Water Source: Well

Room Sizes

Room type	Dimensions	Level
Bedroom 1	12x15	Upper
Bedroom 2	12x13	Upper
Bedroom 3	8x9	Upper
Bedroom 4	8x7	Upper
Formal Dining Room	12x14	Main
Kitchen	9x8	Main
Living Room	12x15	Main
Other Room	15x7	Main

Building Details

NewConstructionYN: No **Heating:** Radiant
Basement: Full,Sump Pump **Exterior material:** Aluminum Siding
Parking: Detached

Agent Details

Agent Full Name: Christine Whealon **Agent Email:** christinewhealon@adashunjones.com