

W6576 20TH DRIVE, WAUTOMA, WI, 54982

<https://www.adashunjones.com>

W6576 20TH Drive,
WAUTOMA, WI,
54982



\$549,000

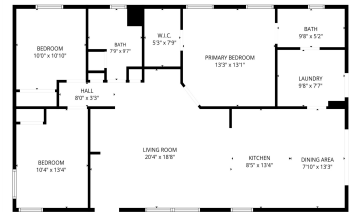

Enjoy the best of lake life on the Mt. Morris Chain! This 3-bedroom, 2-bath home is nestled on a peaceful no-wake lake, offering a relaxing waterfront setting while still being just one lake away from full recreation boating, fishing, and water sports. Spend your days cruising the chain, casting a line, swimming, kayaking or simply...

• 1248 sq ft



Nikki
Coldwell Banker Real Estate Group



Features

Price per sq ft: \$439.90

Lot Size, acres: 0.78

For Sale or Rent: For Sale

Parcel Number: 018-01714-0600

GarageYN: No

Heating: Forced Air, Window Unit(s)

PoolPrivateYN: No

PoolFeatures: LP Tank - Rented

Amenities: Dishwasher, Dryer, Microwave, Range, Refrigerator, Washer

Water Source: Well

Tax Amount: \$3,626.85

Area, sq ft: 1,248 sq ft

Year built: 1998

Architectural Style: Manufacture/Mobile w/Land

Water Body Name: Mount Morris Lake

AttachedGarageYN: No

FireplaceYN: No

ExteriorFeatures: LP Tank - Rented

Features: None

Above Grade Finished Area, sq ft: 1248

Sewer: Conventional Septic

Room Sizes

Main Level Bedroom 1 14x13 Bedroom 2 13x10 Bedroom 3 10x10 Kitchen 17x13 Living Room 20x13 Other Room 9x8

Building Details

NewConstructionYN: No

Exterior Material: LP Tank - Rented, Vinyl Siding

Basement: None

Parking: None

Agent Details

Agent Full Name: Nicole M. Bauknecht

Agent Email: nbauknecht@coldwellhomes.com