

W6266 WOODS ROAD, SHAWANO, WI, 54166

https://www.adashunjones.com

W6266 WOODS
Road, SHAWANO,
WI, 54166



\$680,000

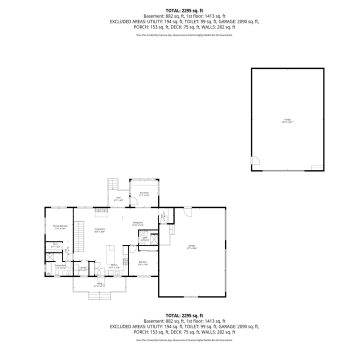
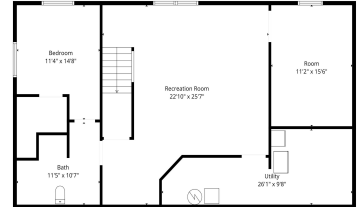

custom-built log home by Golden Eagle Log Homes, nestled on 10 acres. This tranquil retreat features an open-concept layout that seamlessly connects the living room, dining area, and kitchen. The kitchen dazzles with maple cabinets, granite countertops, and stainless steel appliances, while the living room showcases hardwood floors and a floor-to-ceiling stone wood-burning fireplace. On...

• 2589 sq ft



Terry
Keller Williams Green Bay

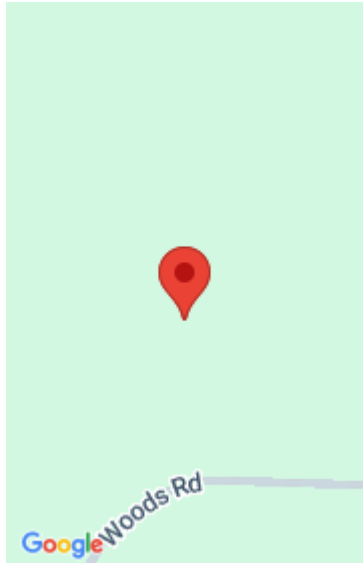

Features

Price per sq ft: \$262.65

Lot size, sq ft: 392781 acres

Year built: 2018

Garage Spaces: 9

GarageYN: No

Heating: Forced Air, Varies by Unit

FireplaceYN: No

ExteriorFeatures: LP Tank - Rented

Lot Features: Horses Allowed, Wooded

Above Grade Finished Area, sq ft: 1489

Water Source: Well

Tax Amount: \$4,845.25

Area, sq ft: 2,589 sq ft

Lot Size, acres: 10

For Sale or Rent: For Sale

Parcel Number: 048-04430-0010

AttachedGarageYN: No

Cooling: Central Air

PoolPrivateYN: No

PoolFeatures: LP Tank - Rented

Features: At Least 1 Bathtub, Kitchen Island, One, Vaulted Ceiling(s), Wood Burning, Wood/Simulated Wood Fl

Below Grade Finished Area, sq ft: 1100

Sewer: Conventional Septic

Room Sizes

Main Level Bedroom 1 13x11 Bedroom 2 11x9 Kitchen 9x10 Living Room 22x16 Dining Room 12x8 Other Room 11x9 Other Room 2 5x6 Other Room 3 5x6 Lower Level Bedroom 3 14x10 Bedroom 4 15x10 Family Room 24x18

Building Details

NewConstructionYN: No

Basement: Finished, Full

Exterior Material: Log, LP Tank - Rented

Parking: Attached, Detached, Garage Door Opener

Agent Details

Agent Full Name: Terry L. Allen

Agent Email: terryallen@kw.com