

W6220 CRESCENT LANE, CRIVITZ, WI, 54114

<https://www.adashunjones.com>

W6220 CRESCENT Lane, CRIVITZ, WI, 54114



\$549,900

Open House 04.25.26 Sat 10:00 - 11:00 AM CDT

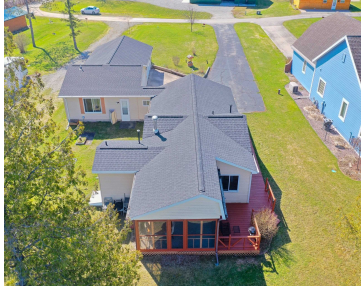

• 1364 sq ft

If you missed your chance to get on Lake Noquebay, here's another opportunity! This 3-bedroom, 2-bath home on the south shoreline offers 85 feet of sandy frontage on a full-recreation lake with year-round activities. Relax in the 3-seasons room overlooking the water and enjoy stunning sunset views. With easy access to Lake Noquebay Park and...



Jamie
NextHome Select Realty



Features

Price per sq ft: \$403.15

Lot Size, acres: 0.49

For Sale or Rent: For Sale

Parcel Number: 016-00840.000

GarageYN: No

Heating: Forced Air, Radiant, Wall Furnace

FireplaceYN: No

Features: Free Standing, One, Wood Burning

Above Grade Finished Area, sq ft: 1364

Sewer: Septic Mound

Area, sq ft: 1,364 sq ft

Year built: 1985

Garage Spaces: 3

Water Body Name: Noquebay

AttachedGarageYN: No

Cooling: Central Air

PoolPrivateYN: No

Amenities: Dishwasher, Dryer, Microwave, Range, Refrigerator, Washer

Water Source: Well

Tax Amount: \$4,835.56

Room Sizes

Main Level Bedroom 1 19x12 Bedroom 2 12x8 Bedroom 3 16x12 Kitchen 24x14 Living Room 15x8 Unfinished 16X12 Other Room 19x4

Building Details

NewConstructionYN: No

Exterior Material: Vinyl Siding

Basement: Crawl Space

Parking: Attached

Agent Details

Agent Full Name: Jamie L. Mursau

Agent Email: jamie@selectnexthome.com

Open House

04/25/26 10:00 to 11:00