

W621 OAK SHORE DRIVE, FOUNTAIN PRAIRIE, WI,
53932

<https://www.adashunjones.com>

W621 Oak Shore
Drive, Fountain
Prairie, WI, 53932

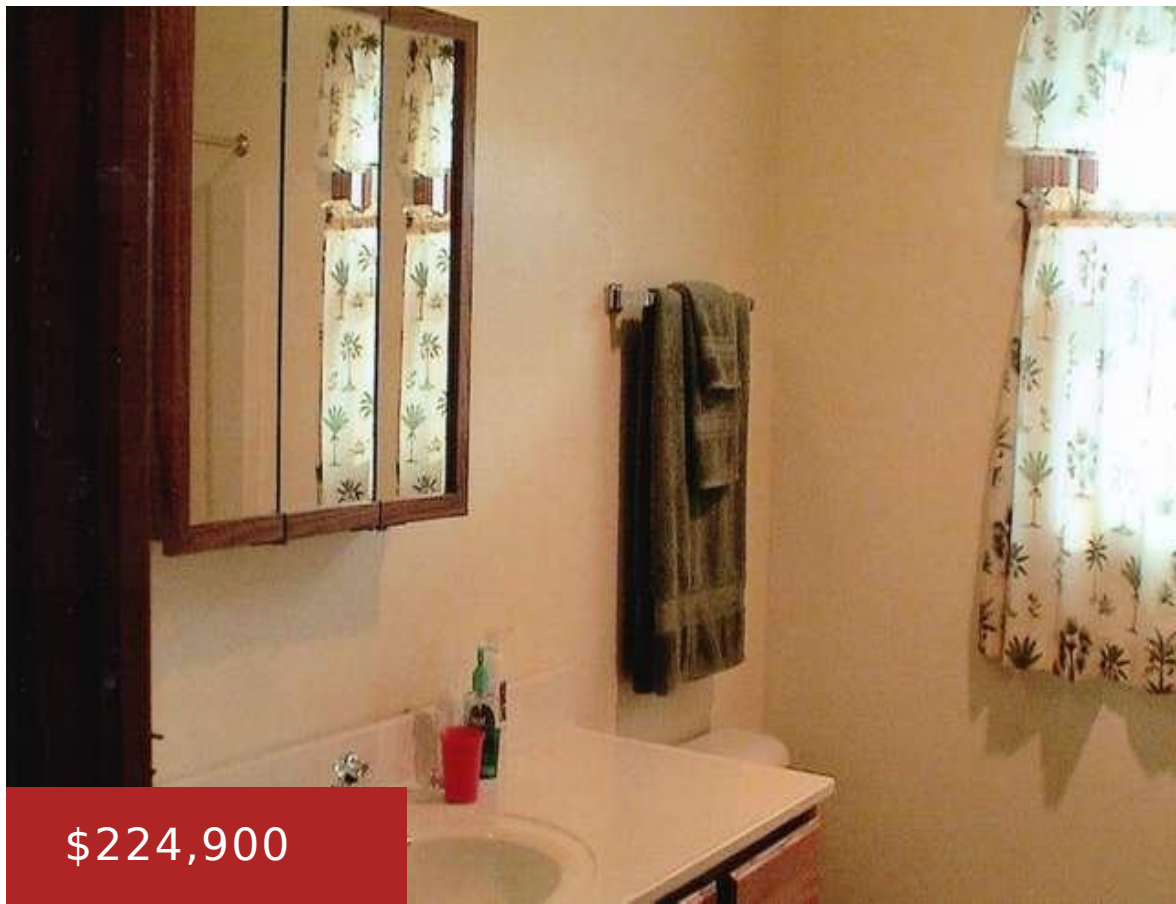

\$224,900



Solid Amish built ranch home on 1.39 acres. Located right on Lazy Lake with well over 100 feet of frontage. Lazy LK is considered the 3rd best Bass LK in the state! Home has 5 bdrms, 2 full baths, lg living rm & very lg family room. Full walkout bsmt that is totally finished with...

- 5 beds
- 2 baths
- Res
- Sold
- 2520 sq ft



Scott Schroeder
First Weber Inc

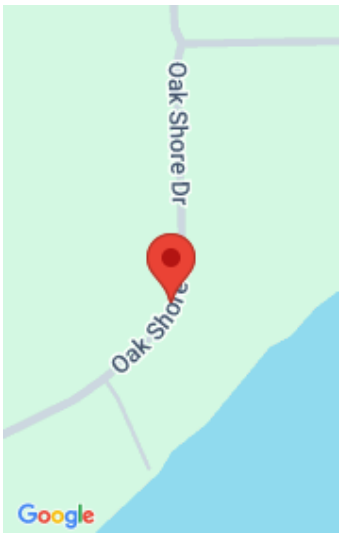

Features

GarageYN: Yes

AttachedGarageYN: Yes

FireplaceYN: No

PoolPrivateYN: No

ExteriorFeatures: Dock

Lot Features: Waterfront

Utilities: Cable Available

Features: Breakfast Bar,Cable Available,Dryer,Lower Level,Washer,Water softener inc

Above Grade Finished Area, sq ft:
1260

Below Grade Finished Area, sq ft: 1260

Tax Year: 2012

Tax Amount: 6025

Amenities

Waterfront available:
Waterfront, Lake, 1

Water Body Name: Lazy

Cooling: Central Air

Amenities:
Dishwasher,Dryer,Microwave,Range,Refrigerator,Washer,Water Softener Owned

Water Source:
Well

Sewer: Private Sewer

Building Details

NewConstructionYN: No

Heating: Forced Air,
Natural Gas

Basement: Finished,Full,Full Size Windows/Exposed,Walk-Out Access

Exterior material: Vinyl Siding

Parking: Additional Parking,Attached,Garage Door Opener,Paved

Agent Details

Agent Full Name: Scott Schroeder

Agent Email: schroeders@remax.net