

W6190 BRICK Lane, MENASHA, WI, 54952

<https://www.adashunjones.com>

W6190 BRICK Lane,
MENASHA, WI,
54952

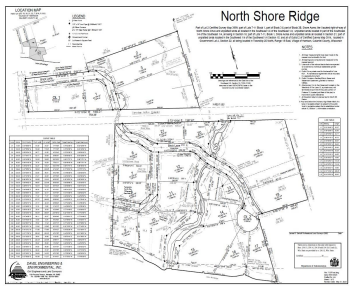
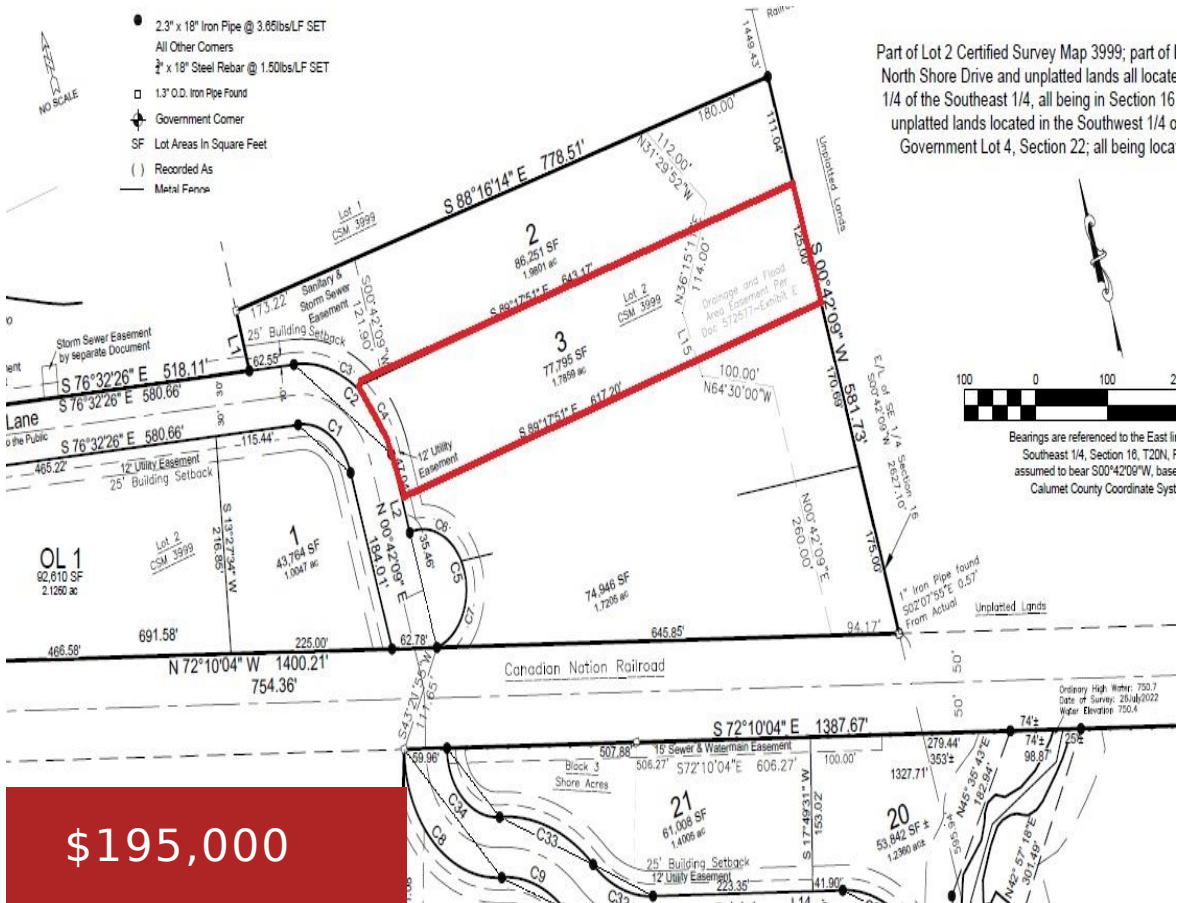

\$195,000

Have you been looking for a beautiful setting to build your new home. This subdivision is next to North Shore Country Club and this lot backs up to the course on hole 5. Bring your builder and ideas and make this yours.



Daniel
Coldwell Banker Real Estate Group

- Land
- Recreational,Vacant Land/Acreage
- Active

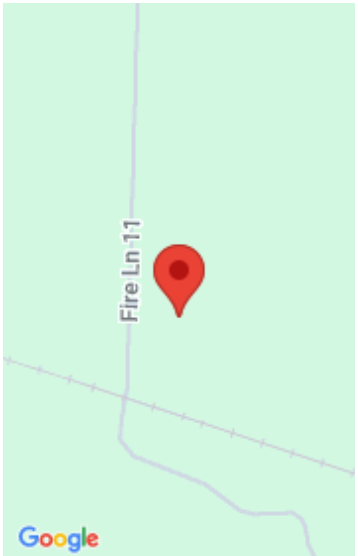

Features

GarageYN: No

FireplaceYN: No

Lot Features: Adjacent to Golf Course, Rectangular Lot

Features: High Speed Internet

AttachedGarageYN: No

PoolPrivateYN: No

Utilities: All Underground, Cable Available, Electricity Available, Natural Gas Available, Phone Available

Tax Amount: 767

Amenities

Waterfront available: No

Sewer: Public Sewer

Water Source: Public

Building Details

NewConstructionYN: No

Agent Details

Agent Full Name: Daniel Klopfer

Agent Email: dklopfer@coldwellhomes.com