

# W6180 LONG COURT, APPLETON, WI, 54914

<https://www.adashunjones.com>

W6180 LONG Court,  
APPLETON, WI,  
54914

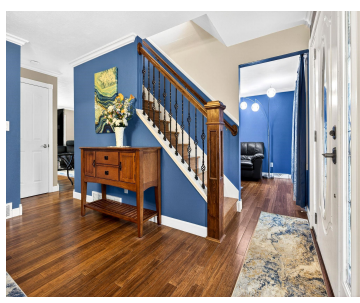

This dreamy two story is updated & styled where it counts! The main offers a functional layout, featuring a half bath, office w/ built-in bookshelves, formal dining room, & stunning kitchen w/ large island. Two patio doors fill the home with natural light. Upstairs you'll find all beds including a spacious primary suite with a...

• 2510 sq ft



**Kelly**  
LPT Realty

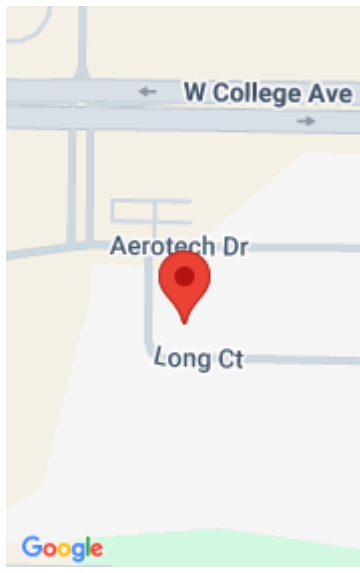

---

## Features

**Price per sq ft:** \$193.23

**Lot Size, acres:** 0.32

**For Sale or Rent:** For Sale

**Parcel Number:** 11-1-1778-00

**AttachedGarageYN:** No

**Cooling:** Central Air

**PoolPrivateYN:** No

**Amenities:** Microwave, Range, Refrigerator

**Below Grade Finished Area, sq ft:** 590

**Sewer:** Public Sewer

**Area, sq ft:** 2,510 sq ft

**Year built:** 1996

**Garage Spaces:** 3

**GarageYN:** No

**Heating:** Forced Air

**FireplaceYN:** No

**Features:** At Least 1 Bathtub, Kitchen Island, None

**Above Grade Finished Area, sq ft:** 1920

**Water Source:** Public

**Tax Amount:** \$4,636.38

---

## Room Sizes

Main Level Formal Dining Room 11X14 Kitchen 09X12 Living Room 15X18 Dining Room 07X10 Other Room 11X13 Upper Level Bedroom 1 13X15 Bedroom 2 10X11 Bedroom 3 11X13 Bedroom 4 10X13 Lower Level Family Room 12X30 Other Room 2 14X18

---

## Building Details

**NewConstructionYN:** No

**Exterior Material:** Vinyl Siding

**Basement:** Full,Partial Fin. Contiguous

**Parking:** Attached

---

## Agent Details

**Agent Full Name:** Kelly L. Davies

**Agent Email:** kelly@kellydavieshomes.com

---

## Open House

04/12/2612:00 to 13:00