

# W6034 PAIGE WAY, APPLETON, WI, 54915

<https://www.adashunjones.com>

W6034 PAIGE Way,  
APPLETON, WI,  
54915



**\$419,800**

Open House 06.07.26 Sun 11:30 - 1:00 PM CDT

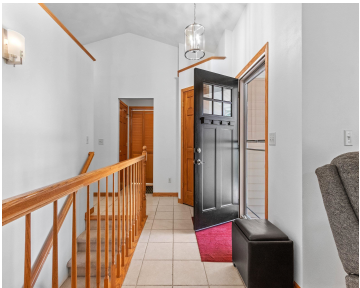

Beautiful open-concept ranch in a fantastic location in the Kimberly school district. Step inside to vaulted ceilings, a cozy gas fireplace & a bright, welcoming great room space that flows into the dining area & spacious kitchen with plenty of cabinets, counter space & appliances included. The private backyard & patio are perfect for relaxing...

• 2384 sq ft



**Helena**  
Coldwell Banker Real Estate Group

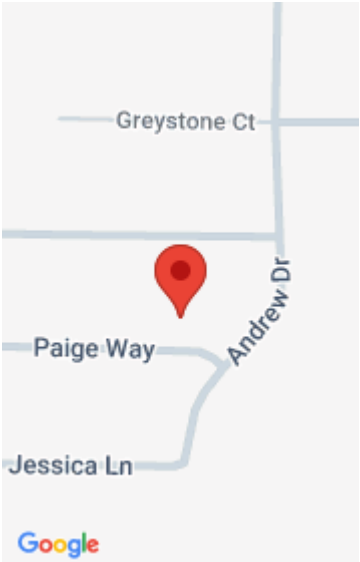

---

## Features

**Price per sq ft:** \$176.09

**Lot Size, acres:** 0.32

**For Sale or Rent:** For Sale

**Architectural Style:** Ranch

**GarageYN:** No

**Heating:** Forced Air

**FireplaceYN:** No

**Features:** At Least 1 Bathtub, Cable Available, Gas, One, Split Bedroom, Vaulted Ceiling(s), Walk-in Closet(s)

**Above Grade Finished Area, sq ft:** 1466

**Water Source:** Public

**Tax Amount:** \$3,567.90

**Area, sq ft:** 2,384 sq ft

**Year built:** 2000

**Garage Spaces:** 3

**Parcel Number:** 35702

**AttachedGarageYN:** No

**Cooling:** Central Air

**PoolPrivateYN:** No

**Amenities:** Dishwasher, Disposal, Dryer, Range, Refrigerator, Washer

**Below Grade Finished Area, sq ft:** 918

**Sewer:** Public Sewer

---

## Room Sizes

Main Level Bedroom 1 15x12 Bedroom 2 12x10 Bedroom 3 12x10 Kitchen 12x11 Living Room 16x14 Dining Room 12x9 Other Room 7x5 Lower Level Bedroom 4 15x15 Family Room 37x13

---

## Building Details

**NewConstructionYN:** No

**Exterior Material:** Vinyl Siding

**Basement:** Finished,Full,Partial Fin. Contiguous

**Parking:** Garage Door Opener

---

## Agent Details

**Agent Full Name:** Helena A. Jacyno

**Agent Email:** helenajacyno@gmail.com

---

# Open House

06/07/26 11:30 to 13:00