

W5997 GARNET DRIVE, APPLETON, WI, 54915

<https://www.adashunjones.com>

W5997 GARNET Drive, APPLETON, WI, 54915



\$414,900

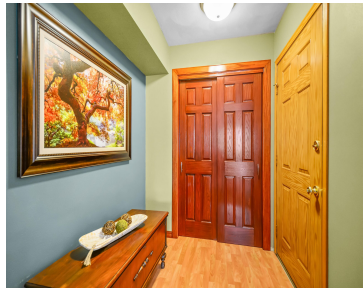

• 2054 sq ft

This thoughtfully designed ranch in the Kimberly School District has soffit lighting, landscape edging, and an oversized attached 3-car garage, giving it supreme curb appeal. Inside, vaulted ceilings elevate the main living space. A patio door leads to the spacious backyard, where you will find a very well built shed, with tons of storage. Kitchen...



Aaron
Curran Real Estate, LLC

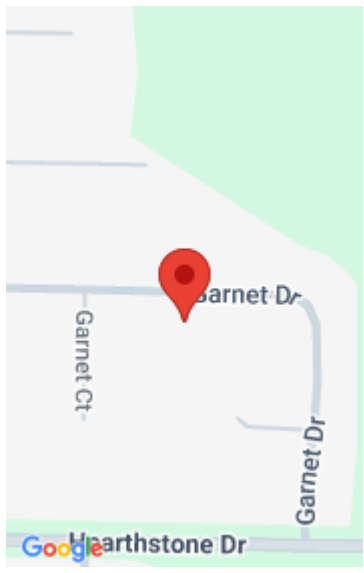

Features

Price per sq ft: \$202

Lot size, sq ft: 18295 acres

Year built: 1998

Garage Spaces: 3

Parcel Number: 34690

AttachedGarageYN: No

Cooling: Central Air

PoolPrivateYN: No

Amenities: Dishwasher, Dryer, Microwave, Range, Refrigerator, Washer

Below Grade Finished Area, sq ft: 650

Sewer: Public Sewer

Area, sq ft: 2,054 sq ft

Lot Size, acres: 0.42

For Sale or Rent: For Sale

Architectural Style: Ranch

GarageYN: No

Heating: Forced Air

FireplaceYN: No

Features: At Least 1 Bathtub, Gas, Hi-Speed Internet Availbl, One, Vaulted Ceiling(s)

Above Grade Finished Area, sq ft: 1404

Water Source: Public

Tax Amount: \$3,644

Room Sizes

Main Level Bedroom 1 13x16 Bedroom 2 11x12 Bedroom 3 09x12 Kitchen 10x11 Living Room 13x20 Dining Room 08x11 Other Room 06x07 Lower Level Other Room 2 11x20 Other Room 3 15x26

Building Details

NewConstructionYN: No

Exterior Material: Brick, Vinyl Siding

Basement: Finished,Full,Sump Pump

Parking: Attached

Agent Details

Agent Full Name: Aaron S. Curran

Agent Email: aaron@curranrealestate.net