

W5970 STEFFEN LANE, PEMBINE, WI, 54156

<https://www.adashunjones.com>

W5970 STEFFEN Lane, PEMBINE, WI, 54156



\$185,000

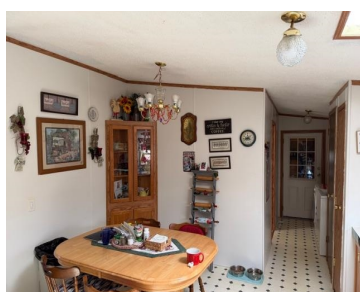

• 1144 sq ft

Escape to the peace and privacy of country living on 3 wooded acres! This 3-bedroom, 2-bath home offers a warm and inviting interior with a wood-burning fireplace—perfect for cozy winter nights. The 37×26 attached garage provides plenty of space for vehicles and recreational gear, while the deck and fenced garden area let you enjoy the...



Lisa
Coldwell Banker Real Estate Group



Features

Price per sq ft: \$161.71

Lot Size, acres: 3

For Sale or Rent: For Sale

Architectural Style: Ranch, Manufacture/Mobile w/Land

GarageYN: No

Heating: Forced Air

FireplaceYN: No

ExteriorFeatures: LP Tank - Owned

Lot Features: Wooded

Amenities: Dishwasher, Dryer, Range, Refrigerator, Washer

Water Source: Sand Point

Tax Amount: \$1,917.75

Area, sq ft: 1,144 sq ft

Year built: 2000

Garage Spaces: 2

Parcel Number: 022-03328.000

AttachedGarageYN: No

Cooling: Central Air

PoolPrivateYN: No

PoolFeatures: LP Tank - Owned

Features: At Least 1 Bathtub, One, Split Bedroom, Wood Burning

Above Grade Finished Area, sq ft: 1144

Sewer: Conventional Septic

Room Sizes

Main Level Bedroom 1 10x13 Bedroom 2 11x12 Bedroom 3 11x12 Kitchen 10x12 Living Room 15x18

Building Details

NewConstructionYN: No

Exterior Material: LP Tank - Owned, Vinyl Siding

Basement: None

Parking: Attached

Agent Details

Agent Full Name: Lisa A. Hanson

Agent Email: lhanson@coldwellhomes.com