

W5033 PATHFINDER CIRCLE, SHAWANO, WI,
54166-1899

<https://www.adashunjones.com>

W5033
PATHFINDER Circle,
Shawano, WI,
54166-1899



\$174,900

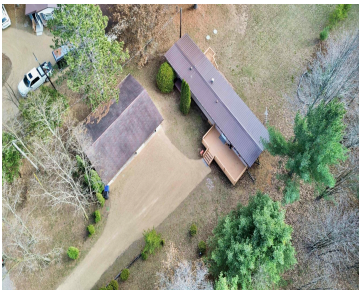

Country Home or Get-a-Way!! Parkwood Estates, W5033 N Pathfinder Cir, Shawano! 3 Bedroom, 3 Car Garage, 14' x 64' 1978 Mobile Home completely updated. Newer Windows, Metal Roof, Vinyl Log Siding, 10' x 18' deck, New shower stall & vanity, New kitchen counter top & sink, stove, refrigerator, washer & dryer included, New carpet &...



Stephanie
Evermore Realty

- 3 beds
- 1 bath
- Residential
- Residential
- Closed
- 896 sq ft



Features

GarageYN: No
FireplaceYN: No
ExteriorFeatures: Deck
Features: None,Wood/Simulated Wood Fl
Tax Amount: 481
Exclusions: Seller's Personal Property

AttachedGarageYN: No
PoolPrivateYN: No
Lot Features: Wooded
Above Grade Finished Area, sq ft: 896
Inclusions: Stove, Refrigerator, Washer, Dryer

Amenities

Waterfront available: No
Water Source: Private Well

Amenities: Dryer,Range/Oven,Refrigerator,Washer
Sewer: Conventional Septic

Room Sizes

Room type	Dimensions	Level
Bedroom 1	12x12	Main
Bedroom 2	10x7	Main
Bedroom 3	10x7	Main
Kitchen	13x13	Main
Living Or Great Room	15x12	Main

Building Details

NewConstructionYN: No **ArchitecturalStyle:** Ranch, Manufacture/Mobile w/Land
Heating: Forced Air **Basement:** Crawl Space
Exterior material: Deck,Vinyl **Parking:** Detached,Opener Included

Agent Details

Agent Full Name: Stephanie L Rydzewski **Agent Email:** steph@northwindsrealty.net