

W4958 COTTAGE LANE, SHERWOOD, WI, 54169

https://www.adashunjones.com

W4958 COTTAGE Lane, SHERWOOD, WI, 54169

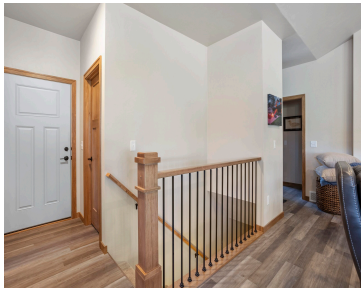

Left side of zero-entry duplex under construction in The Cottages at High Cliff Subdivision, a young age 55+ golf/retirement community adjacent High Cliff Golf Course. 7/15 completion. Situated on Lot 13, one of the largest lots in the subdivision, this unit features high end finishings throughout (cathedral ceilings, open stairway, large fireplace, granite countertops, finished...

- 2 beds
- 2 baths
- Residential
- Residential,Single Family Residence
- Active
- 1600 sq ft



Jesse  
Hartfiel Realty



---

# Features

<b>GarageYN:</b> No	<b>AttachedGarageYN:</b> No
<b>FireplaceYN:</b> No	<b>PoolPrivateYN:</b> No
<b>Lot Features:</b> Adjacent to Golf Course, Storm Water Pond	<b>Features:</b> At Least 1 Bathtub,Breakfast Bar,Gas,Hi-Speed Internet Availbl,Kitchen Island,One,Pantry,Vaulted Ceiling(s),Walk-in Closet(s)
<b>Above Grade Finished Area, sq ft:</b> 1600	<b>Tax Amount:</b> 487.62

---

# Amenities

<b>Waterfront available:</b> No	<b>Cooling:</b> Central Air
<b>Amenities:</b> Dishwasher,Disposal,Microwave	<b>Water Source:</b> Public
<b>Sewer:</b> Public Sewer	

---

# Room Sizes

Room type	Dimensions	Level
Bedroom 1	14x11	Main
Bedroom 2	13x11	Main
Kitchen	12x12	Main
Living Room	15x22	Main
Dining Room	12x10	Main
Other Room	6x8	Main
Other Room 2	9x7	Main

## Building Details

**NewConstructionYN:** No

**Exterior material:** Stone,Vinyl Siding

**Basement:** Full

**Parking:** Attached

## Agent Details

**Agent Full Name:** Jesse Troestler

**Agent Email:** jessetroestler@gmail.com