

W4891 ESCARPMENT TERRACE, SHERWOOD, WI,  
54169

https://www.adashunjones.com

W4891  
ESCARPMENT  
Terrace, Sherwood,  
WI, 54169

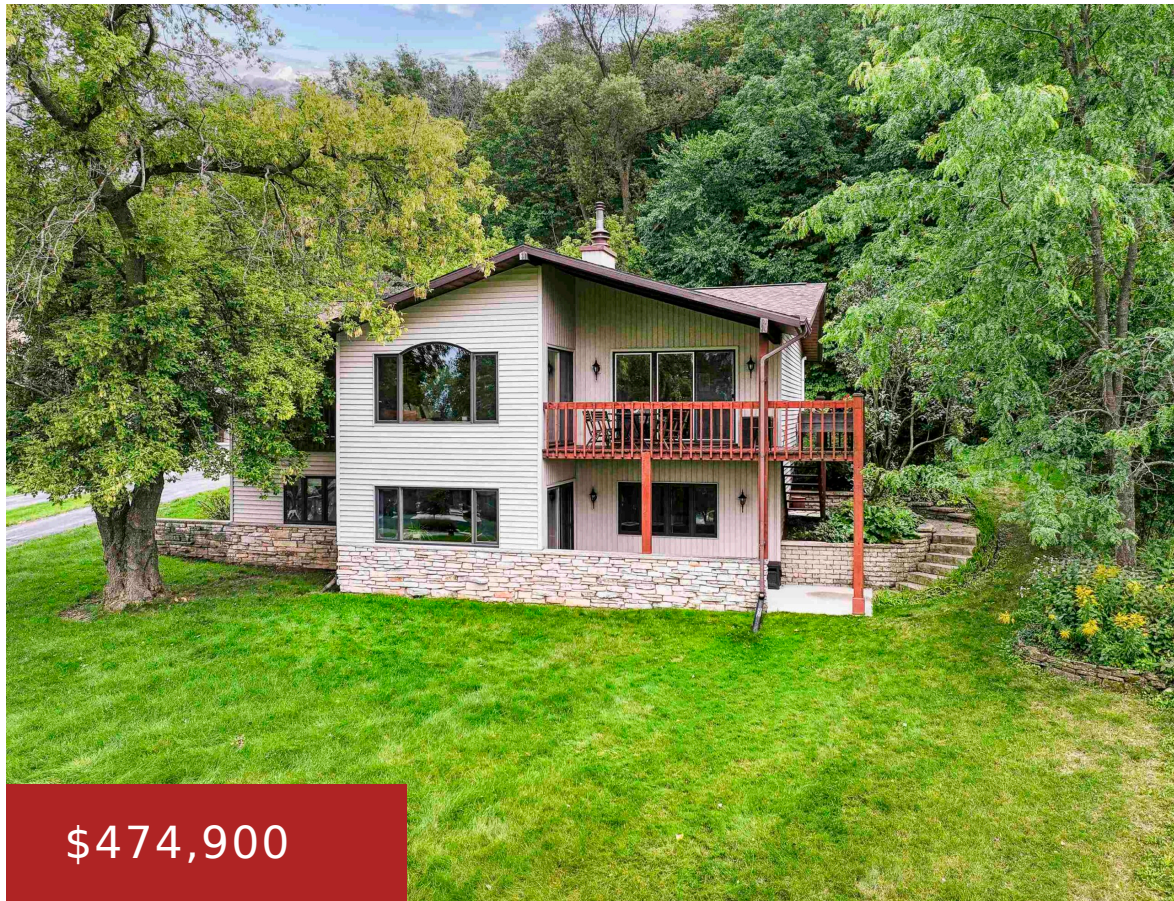

\$474,900



Here is a rare opportunity to live in a picturesque setting that combines privacy, serenity and panoramic views of Lake Winnebago. Approaching this distinctive home, you'll be greeted by its classic facade, characterized by clean lines, large windows and a welcoming entrance. Perfectly designed for effortless living and entertaining with multiple versatile living spaces along...



Jill  
Century 21 Ace Realty

- 4 beds
- 3 baths
- Residential
- Residential
- Closed
- 2672 sq ft

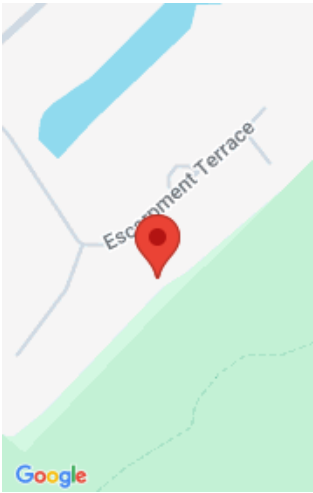

---

## Features

**GarageYN:** No

**FireplaceYN:** No

**ExteriorFeatures:** Deck, Patio

**Features:** At Least 1 Bathtub,Breakfast Bar,Cable Available,Gas,Hi-Speed Internet Availbl,Jetted Tub,One,Pantry,Sauna,Walk-in Closet(s),Walk-in Shower,Wood/Simulated Wood Fl

**Below Grade Finished Area, sq ft:** 1104

**Inclusions:** Refrigerator, Oven, Cooktop, Microwave, Washer, Dryer, Dehumidifier, Front Deck Furniture, Dining Room Set

**AttachedGarageYN:** No

**PoolPrivateYN:** No

**Lot Features:** Adjacent to Public Land, Cul-De-Sac, Wooded

**Above Grade Finished Area, sq ft:** 1568

**Tax Amount:** 4411

**Exclusions:** Seller's Personal Property

---

## Amenities

**Waterfront available:** No

**Water Source:** Municipal/City

**Amenities:**

Dishwasher,Dryer,Microwave,Range/Oven,Refrigerator,Washer

**Sewer:** Municipal Sewer

---

## Room Sizes

Room type	Dimensions	Level
Bedroom 1	14x16	Main
Bedroom 2	12x15	Lower
Bedroom 3	15x15	Lower
Bedroom 4	10x12	Lower
Family Room	12x15	Lower
Kitchen	10x12	Main
Living Or Great Room	15x22	Main
Dining Room	10x12	Main
Other Room	16x17	Main

## Building Details

**NewConstructionYN:** No

**Heating:** Central A/C, Forced Air, Zoned

**Exterior material:**  
Deck,Patio,Stone,Vinyl

**ArchitecturalStyle:** Contemporary, Raised Ranch

**Basement:** Full,Full Sz Windows Min 20x24,Partial Fin. Contiguous,Sump Pump,Walk-Out Access

**Parking:** Attached,Garage Door >8',Opener Included

## Agent Details

**Agent Full Name:** Jill M Coenen

**Agent Email:** jill.coenen@c21ace.com