

W4847 CLIFF VIEW DRIVE, SHERWOOD, WI, 54169

<https://www.adashunjones.com>

W4847 CLIFF VIEW
Drive, SHERWOOD,
WI, 54169



\$534,900

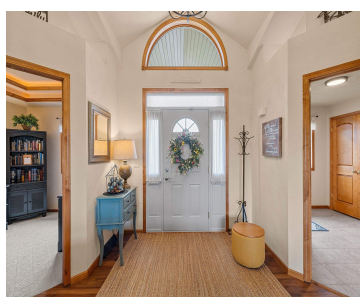
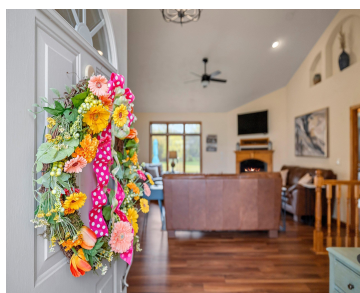

You'll feel right at home the moment you step inside this beautiful, sun-filled ranch overlooking Hole 15 of High Cliff Golf Course. Located in the heart of Sherwood, this home offers easy access to scenic walking trails, Wanick Choute Park, High Cliff State Park, + countless local amenities—all w/in walking distance. Inside, you'll find peace...

• 2258 sq ft



Jenny
LPT Realty

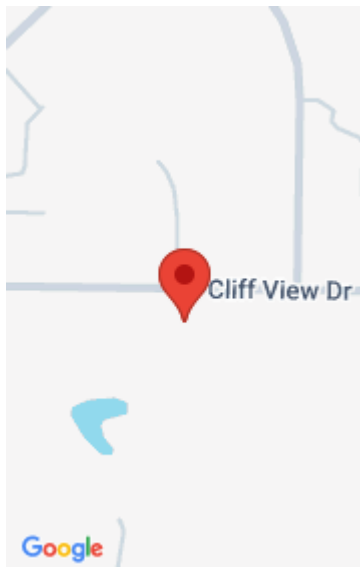

Features

Price per sq ft: \$236.89

Lot Size, acres: 0.35

For Sale or Rent: For Sale

Architectural Style: Ranch

GarageYN: No

Heating: Forced Air

FireplaceYN: No

Spa Features: Bath

Features: Air Exchanger System, Gas, One, Walk-in Closet(s), Walk-in Shower

Above Grade Finished Area, sq ft: 2258

Sewer: Public Sewer

Area, sq ft: 2,258 sq ft

Year built: 2003

Garage Spaces: 3

Parcel Number: 23739

AttachedGarageYN: No

Cooling: Central Air

PoolPrivateYN: No

Lot Features: Adjacent to Golf Course

Amenities: Dishwasher, Disposal, Dryer, Microwave, Range, Refrigerator, Washer

Water Source: Public

Tax Amount: \$5,517.36

Room Sizes

Main Level Bedroom 1 15x15 Bedroom 2 13x11 Bedroom 3 11x11 Kitchen 12x10 Living Room 25x20 Dining Room 12x10 Other Room 10x9 Other Room 2 10x8

Building Details

NewConstructionYN: No

Basement: Full,Full Sz Windows Min 20x24,Stubbed for Bath,Sump Pump

Exterior Material: Stone, Vinyl Siding

Parking: Attached, Basement, Heated Garage

Agent Details

Agent Full Name: Jennifer M. Landro

Agent Email: jennifer@landrorealty.com