

**W4825 WILD WINGS DRIVE, SHERWOOD, WI,
54169-9685**

<https://www.adashunjones.com>

W4825 WILD WINGS Drive,
SHERWOOD, WI,
54169-9685



\$525,000

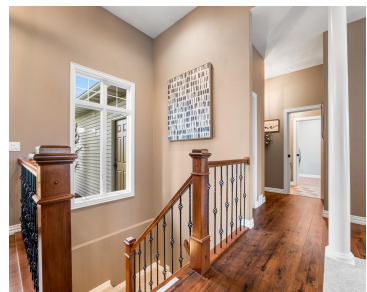

• 2880 sq ft

SENSATIONAL EXECUTIVE HOME! Every corner of this exquisite home has great craftsmanship & style. Your guests enter into a 14' grand foyer which opens to tall ceilings & many floor to ceiling windows which hosts great views of the natural escarpment & High Cliff State Park! Great rm has ideal space to entertain & relax...



Keith
Coldwell Banker Real Estate Group

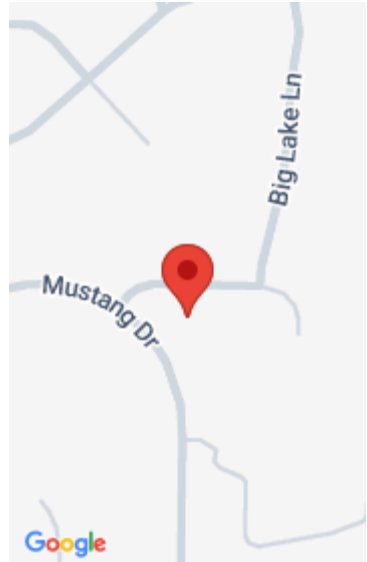

Features

Price per sq ft: \$182.29

Lot Size, acres: 0.52

For Sale or Rent: For Sale

Architectural Style: Ranch

GarageYN: No

Heating: Forced Air

FireplaceYN: No

Lot Features: Corner Lot

Amenities: Dishwasher, Dryer, Microwave, Range, Refrigerator, Washer

Below Grade Finished Area, sq ft: 800

Sewer: Public Sewer

Area, sq ft: 2,880 sq ft

Year built: 2003

Garage Spaces: 3

Parcel Number: 23791

AttachedGarageYN: No

Cooling: Central Air

PoolPrivateYN: No

Features: Air Exchanger System, At Least 1 Bathtub, Central Vacuum, Gas, Kitchen Island, One, Walk-in Shower, Wood/Simulated Wood Fl

Above Grade Finished Area, sq ft: 2080

Water Source: Public

Tax Amount: \$5,393.99

Room Sizes

Main Level Bedroom 1 19x13 Bedroom 2 14x14 Kitchen 15x12 Living Room 17x16 Other Room 9x9 Lower Level Family Room 36x16

Building Details

NewConstructionYN: No

Basement: Finished,Full,Full Sz Windows Min 20x24,Stubbed for Bath,Sump Pump,Walk-Out Access

Exterior Material: Stone, Vinyl Siding **Parking:** Attached, Basement, Garage Door Opener

Agent Details

Agent Full Name: Keith Krepline

Agent Email: kkrepline@coldwellhomes.com