

W4650 HWY H, FOND DU LAC, WI, 54937

https://www.adashunjones.com

W4650 HWY H,  
FOND DU LAC, WI,  
54937



\$159,900



Don't miss out on this charming home on almost an acre tree lined lot. Currently being used as a 2 family but could be converted to a single family. 3 bed/1 ba, dining room/living room/kitchen on main level, 1 bed/1 ba, kitchen, living room in upper unit and a partially finished bsmt(could potentially be a...

- Residential Income
- Duplex,Residential
- Closed
- 1712 sq ft

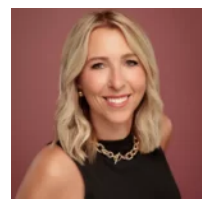

**Christine**  
Adashun Jones, Inc.

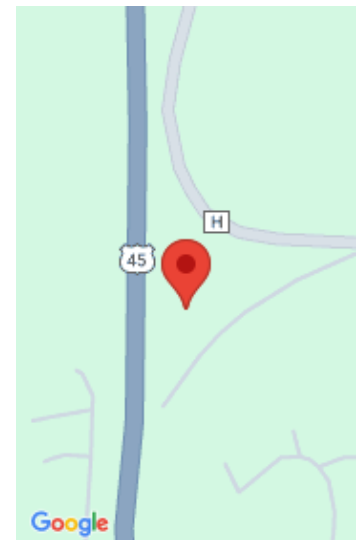

---

## Features

**GarageYN:** No

**FireplaceYN:** No

**Above Grade Finished Area, sq ft:** 1387

**Tax Amount:** 2296

**AttachedGarageYN:** No

**PoolPrivateYN:** No

**Below Grade Finished Area, sq ft:** 325

**Exclusions:** exterior is cement block w crushed 7up and beer bottles

---

## Amenities

**Waterfront available:** No

**Sewer:** Septic Tank

**Water Source:** Private

---

## Building Details

**NewConstructionYN:** No

**Heating:** Forced Air

**Parking:** Detached,Outside

**ParkingTotal:** 2

**Exterior material:** Other

---

## Agent Details

**Agent Full Name:** Christine Whealon

**Agent Email:** christinewhealon@adashunjones.com