

W4376 GOLF COURSE DRIVE,  
TAYCHEEDAH, WI,  
54937

# W4376 GOLF COURSE DRIVE, TAYCHEEDAH, WI, 54937

<https://www.adashunjones.com>

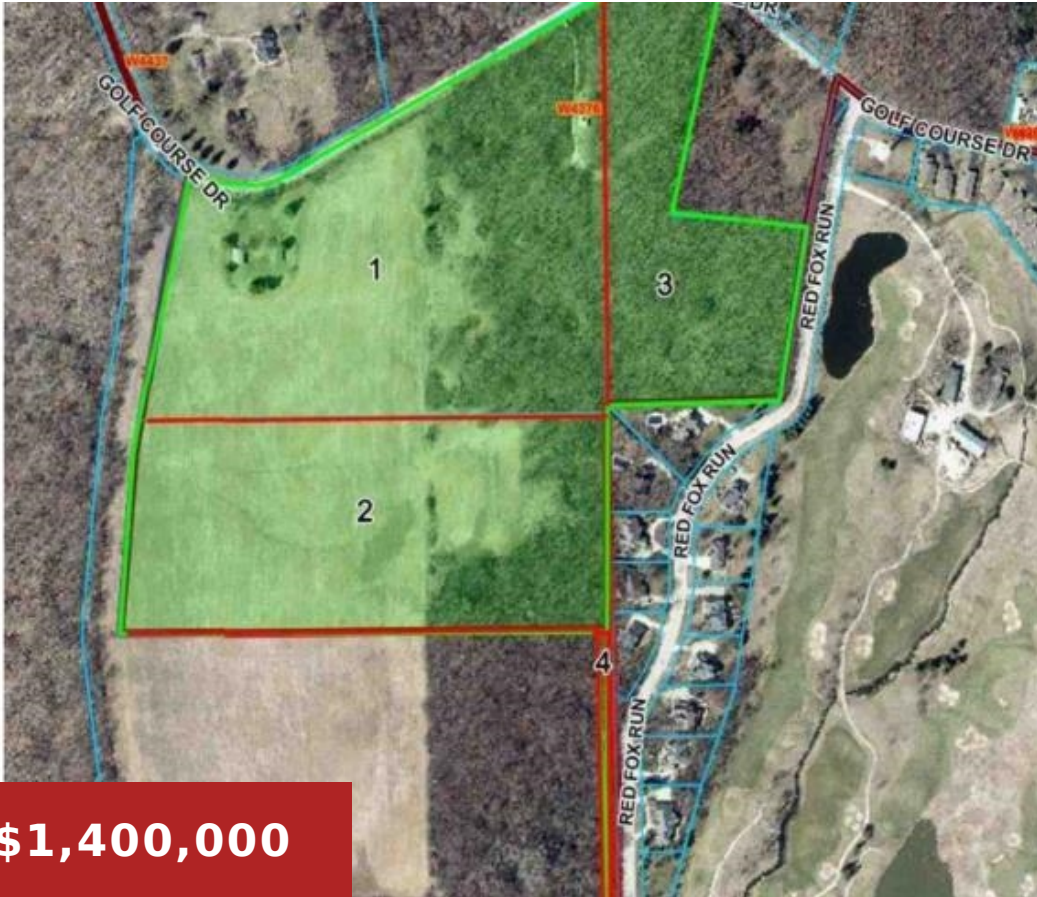

**\$1,400,000**

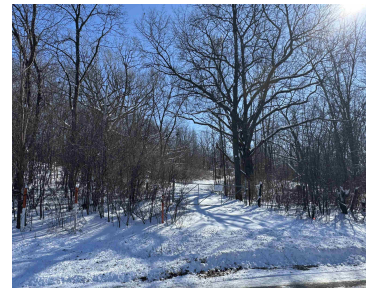
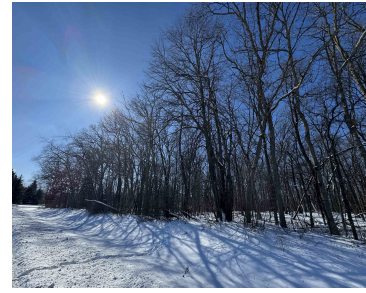

48 + acres of prime development land, (subject to zoning) with 2 sides of frontage, across from Whispering Springs Golf Course. This property offers a unique blend of residential convenience, fused with peaceful and scenic country living. Features gently rolling hills, a combination of open land, mature woods, plus 2 outbuildings. Well on property, condition...



**Frank Adashun**

Adashun Jones, Inc.

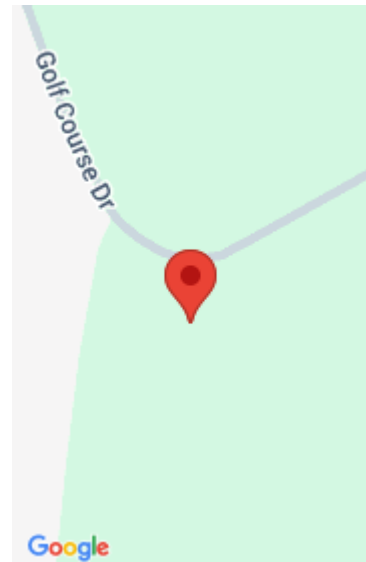

---

## Features

**Days on Market:** 245

**Parcel Number:** T201518050700700

**AttachedGarageYN:** No

**PoolPrivateYN:** No

**Utilities:** Natural Gas Available, Electricity Available

**Sewer:** Public Sewer

**Lot Size, acres:** 48.49

**GarageYN:** No

**FireplaceYN:** No

**Lot Features:** Wooded

**Water Source:** Municipal water available

**Tax Amount:** \$1,257

---

## Building Details

**NewConstructionYN:** No

---

## Agent Details

**Agent Full Name:** Frank Adashun

**Agent Email:** frankadashun@adashunjones.com