

W4376 GOLF COURSE DRIVE, FOND DU LAC, WI, 54937

https://www.adashunjones.com

W4376 GOLF COURSE Drive,  
FOND DU LAC, WI,  
54937

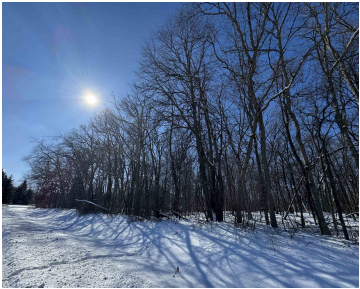
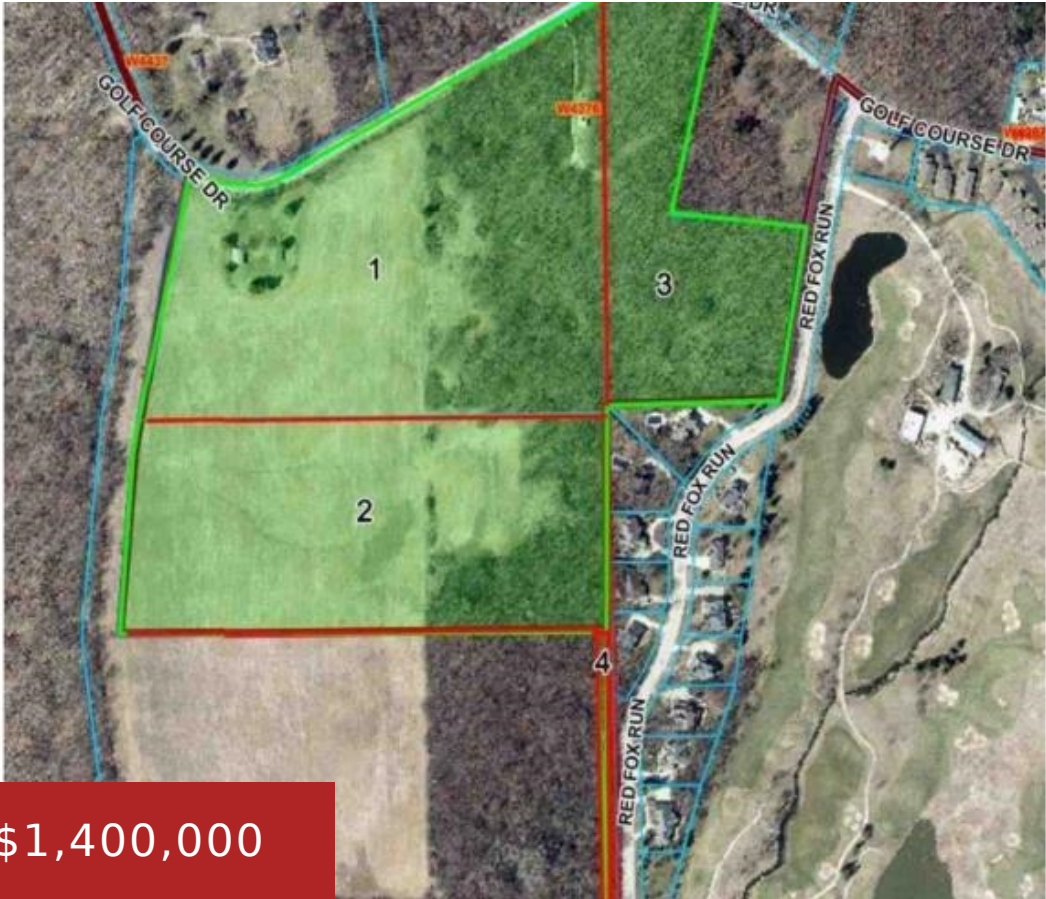

48 + acres of prime development land, (subject to zoning) with 2 sides of frontage, across from Whispering Springs Golf Course. This property offers a unique blend of residential convenience, fused with peaceful and scenic country living. Features gently rolling hills, a combination of open land, mature woods, plus 2 outbuildings. Well on property, condition...

- Land
- Agricultural, Residential, Vacant Land/Acreage
- Active



**Frank**  
Adashun Jones, Inc.

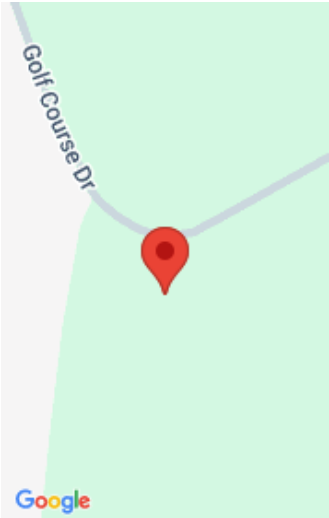

---

## Features

**GarageYN:** No

**FireplaceYN:** No

**Lot Features:** Adjacent to Golf Course, Rural - Not Subdivision, Wooded

**Tax Amount:** 1257.05

**AttachedGarageYN:** No

**PoolPrivateYN:** No

**Utilities:** Electricity Available, Natural Gas Available

---

## Amenities

**Waterfront available:** No

**Sewer:** Public Sewer

**Water Source:** Public

---

## Building Details

**NewConstructionYN:** No

---

## Agent Details

**Agent Full Name:** Frank Adashun

**Agent Email:** frankadashun@adashunjones.com