

W4138 BIRCH RD, FOND DU LAC, WI, 54937-6607

https://www.adashunjones.com

W4138 BIRCH RD,
FOND DU LAC, WI,
54937-6607



\$354,900

Wonderful custom built Burg home, on almost 10 acres of gorgeous land. Features 3BRS, 3.5BA w/ updates throughout. Starting w/ the kitchen w/ granite countertops, tile floor & back splash. Towering wood burning stone FP. Main floor master suite w/ tile shower. Includes an additional huge pole shed & wonderfully maintained horse barn w/ 4...

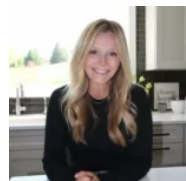

Kelly
Adashun Jones, Inc.

- 4 beds
- 3 baths
- Residential
- Residential,Single Family Residence
- Closed
- 3140 sq ft

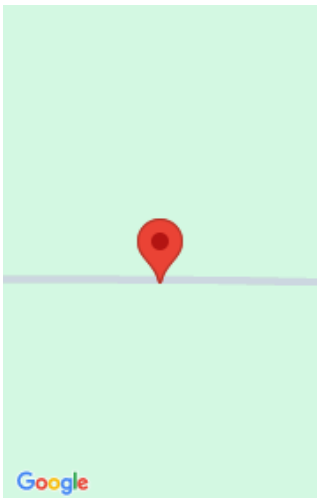

Features

GarageYN: No	AttachedGarageYN: No
FireplaceYN: No	PoolPrivateYN: No
Features: Formal Dining,Wood Burning	Above Grade Finished Area, sq ft: 2614
Below Grade Finished Area, sq ft: 526	Tax Amount: 6778

Amenities

Waterfront available: No	Cooling: Central Air
Amenities: Dishwasher,Dryer,Microwave,Range,Refrigerator,Washer	Water Source: Well
Sewer: Conventional Septic	

Room Sizes

Room type	Dimensions	Level
Bedroom 1	11X16	Main
Bedroom 2	11X14	Upper
Bedroom 3	11X14	Upper
Bedroom 4	12X9	Lower
Family Room	22X15	Lower
Formal Dining Room	11X13	Main
Kitchen	11X14	Main
Living Room	17X19	Main

Building Details

NewConstructionYN: No
Heating: Forced Air
Exterior material: Brick

ArchitecturalStyle: Contemporary
Basement: Partially Finished
Parking: Attached

Agent Details

Agent Full Name: Kelly M Twohig **Agent Email:** kelly@adashunjones.com