

W3916 STONERIDGE DR, FOND DU LAC, WI, 54937

https://www.adashunjones.com

W3916
STONERIDGE DR,
FOND DU LAC, WI,
54937



\$344,900

Picture perfect... This stunning 4/5 bedroom Signature Homes built is sure to impress. Towering ceiling in living room with gorgeous stone fireplace. Large kitchen with granite countertops and patio door to maintenance free deck overlooking amazing lot. Finished lower level and additional 2+ car garage.

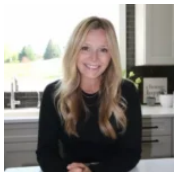

Kelly
Adashun Jones, Inc.

- 5 beds
- 3 baths
- Residential
- Residential,Single Family Residence
- Closed
- 3850 sq ft

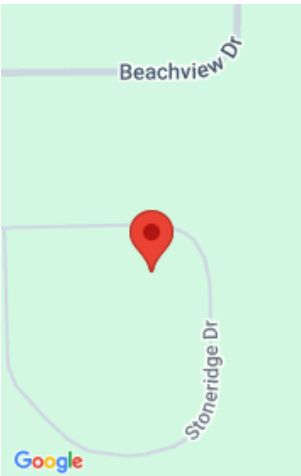

Features

GarageYN: No	AttachedGarageYN: No
FireplaceYN: No	PoolPrivateYN: No
Features: Gas,Split Bedroom,Water Softener-Own	Above Grade Finished Area, sq ft: 2800
Below Grade Finished Area, sq ft: 1050	Tax Amount: 6588

Amenities

Waterfront available: No	Cooling: Central Air
Amenities: Dishwasher,Dryer,Microwave,Range,Refrigerator,Washer	Water Source: Well
Sewer: Conventional Septic	

Room Sizes

Room type	Dimensions	Level
Bedroom 1	16X14	Main
Bedroom 2	15X12	Upper
Bedroom 3	17X11	Upper
Bedroom 4	10X10	Upper
Bedroom 5	13X14	Lower
Family Room	15X15	Lower
Kitchen	14X16	Main
Living Room	15X22	Main
Dining Room	16X9	Main
Other Room	13X11	Main
Other Room 2	20X22	Lower
Other Room 3	13X10	Lower
Other Room 4	13X6	Upper

Building Details

NewConstructionYN: No

Heating: Forced Air

Exterior material: Aluminum Siding

ArchitecturalStyle: Contemporary

Basement: Finished,Full,Sump Pump,Walk-Out Access

Parking: Attached,Detached,Garage Door Opener

Agent Details

Agent Full Name: Kelly M Twohig

Agent Email: kelly@adashunjones.com