

W3660 SCHUSTER LANE, MALONE, WI, 53049

https://www.adashunjones.com

W3660 SCHUSTER  
Lane, MALONE, WI,  
53049



\$206,900

Beautifully updated quad-level on a quiet cul-de-sac in St Peter. .98 acre tree lined lot with a large deck and patio, 3 bed/ 2.5 bath, new flooring, Amish maple kitchen cabinets, new furnace/central air and a wood burning stove in the lower level make this home move in ready!

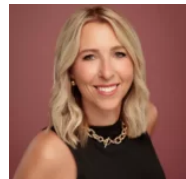

**Christine**  
Adashun Jones, Inc.

- 3 beds
- 2 baths
- Residential
- Residential,Single Family Residence
- Closed
- 1660 sq ft

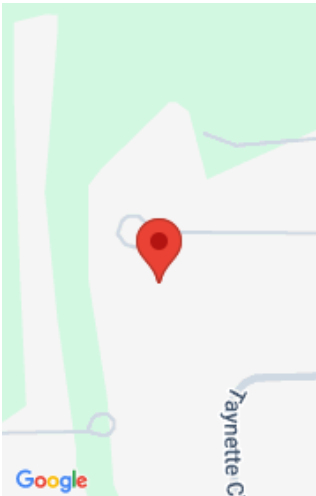

---

## Features

<b>GarageYN:</b> No	<b>AttachedGarageYN:</b> No
<b>FireplaceYN:</b> No	<b>PoolPrivateYN:</b> No
<b>Features:</b> Free Standing	<b>Above Grade Finished Area, sq ft:</b> 958
<b>Below Grade Finished Area, sq ft:</b> 702	<b>Tax Amount:</b> 2935

---

## Amenities

<b>Waterfront available:</b> No	<b>Cooling:</b> Central Air
<b>Amenities:</b> Dishwasher,Range,Refrigerator	<b>Water Source:</b> Well
<b>Sewer:</b> Public Sewer	

---

## Room Sizes

Room type	Dimensions	Level
Bedroom 1	14x13	Upper
Bedroom 2	13x10	Upper
Bedroom 3	11x11	Upper
Family Room	24x22	Lower
Kitchen	17x15	Main
Living Room	18x16	Main
Dining Room	11x10	Main

## Building Details

**NewConstructionYN:** No

**Heating:** Forced Air

**Basement:** Finished,Full,Radon Mitigation System

**Exterior material:** Brick,Shake Siding

**Parking:** Attached,Basement

## Agent Details

**Agent Full Name:** Christine Whealon

**Agent Email:** christinewhealon@adashunjones.com