

# W3183 WESTOWNE COURT, APPLETON, WI, 54915

<https://www.adashunjones.com>

W3183 WESTOWNE  
Court, APPLETON,  
WI, 54915



**\$350,000**

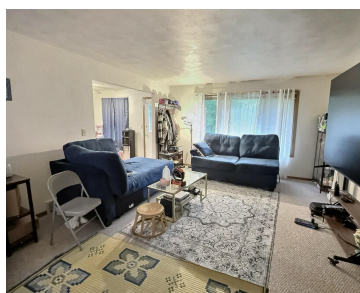
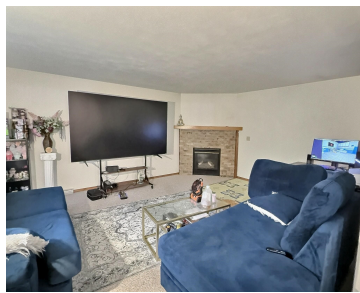

• 1593 sq ft

Find all the "Right Stuff" in this Ranch style twindo-minium (zero lot-line), featuring 3 bedrooms & 2 full baths. No condo or association fees to deal with and this spacious floor plan will have you feeling right at home! Gas fireplace in living room, efficient size kitchen w/appliances plus a 1st floor laundry area. Master...



**Jack**  
RE/MAX On The Water

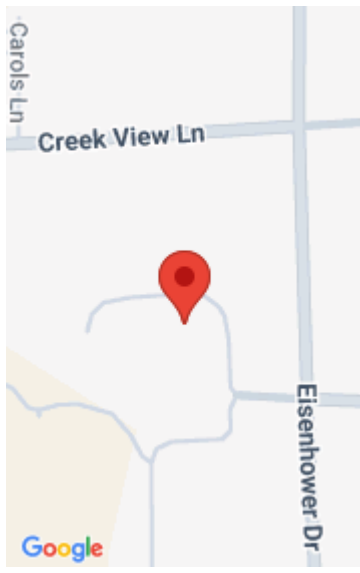

---

## Features

**Price per sq ft:** \$219.71

**Lot Size, acres:** 0.17

**For Sale or Rent:** For Sale

**Architectural Style:** Ranch

**GarageYN:** No

**Heating:** Forced Air

**FireplaceYN:** No

**Features:** At Least 1 Bathtub, Breakfast Bar, Cable Available, Gas, Hi-Speed Internet Availbl, One, Walk-in Closet(s), Walk-in Shower

**Above Grade Finished Area, sq ft:** 1328

**Water Source:** Public

**Tax Amount:** \$2,709.77

**Area, sq ft:** 1,593 sq ft

**Year built:** 1996

**Garage Spaces:** 2

**Parcel Number:** 030212101

**AttachedGarageYN:** No

**Cooling:** Central Air

**PoolPrivateYN:** No

**Amenities:** Dishwasher, Disposal, Electric Oven, Microwave, Range, Refrigerator

**Below Grade Finished Area, sq ft:** 265

**Sewer:** Public Sewer

---

## Room Sizes

Main Level Bedroom 1 14x13 Bedroom 2 11x11 Kitchen 11x9 Living Room 19x14 Dining Room 11x9 Other Room 10x3 Other Room 2 6x6 Lower Level Bedroom 3 14x13

---

## Building Details

**NewConstructionYN:** No

**Basement:** 8Ft+ Ceiling,Full,Partial Fin. Contiguous,Sump Pump

**Exterior Material:** Vinyl Siding **Parking:** Attached, Garage Door Opener

---

## Agent Details

**Agent Full Name:** Jack R. Doemel

**Agent Email:** jack@oshkoshrealty.com