

**W296S2778 MEGHAN COURT, WAUKESHA, WI,  
53188-9133**

<https://www.adashunjones.com>

W296S2778  
MEGHAN Court,  
WAUKESHA, WI,  
53188-9133



**\$519,900**

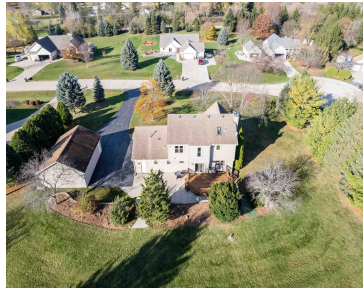

Nestled on picturesque 1.4-acre tree-lined lot, this well cared for home offers ample space for living and entertaining. Main floor boasts beautiful hickory wood flooring, a den/office for flexible use space, and inviting living room with wood-burning fireplace accented by a wood beam mantel and stone hearth. The kitchen features quartz countertops and sliding doors...

• 1981 sq ft



**Colette**  
Klapperich Real Estate, Inc.



---

## Features

**Price per sq ft:** \$262.44

**Lot Size, acres:** 1.43

**For Sale or Rent:** For Sale

**Parcel Number:** GNT 1483061

**AttachedGarageYN:** No

**FireplaceYN:** No

**ExteriorFeatures:** Deck

**Amenities:** Dishwasher, Dryer, Microwave, Range/Oven, Refrigerator, Washer

**Water Source:** Private Well

**Tax Amount:** \$3,263.77

**Area, sq ft:** 1,981 sq ft

**Year built:** 1998

**Garage Spaces:** 4

**GarageYN:** No

**Heating:** Central A/C, Forced Air

**PoolPrivateYN:** No

**Features:** At Least 1 Bathtub, One, Walk-in Closet(s), Walk-in Shower, Water Softener-Own, Wood Burning, Wood/Simulated Wood Fl

**Above Grade Finished Area, sq ft:** 1981

**Sewer:** Septic Mound

---

## Room Sizes

Main Level Kitchen 10x10 Living Or Great Room 23x14 Dining Room 13x10 Other Room 12X12 Other Room 2 6x8 Other Room 3 9x8 Upper Level Bedroom 1 18X14 Bedroom 2 10X10 Bedroom 3 11X10 Bedroom 4 12x11

---

## Building Details

**NewConstructionYN:** No

**Basement:** Full

**Exterior Material:** Deck, Stone, Vinyl **Parking:** Addtl Garage(s), Attached, Opener Included

---

## Agent Details

**Agent Full Name:** Colette M Klapperich

**Agent Email:** colette@klapperichrealestate.com

---

# Open House

03/16/25 11:30 to 13:00