

W2526 OLD 22 ROAD, CECIL, WI, 54111

https://www.adashunjones.com

W2526 OLD 22  
Road, CECIL, WI,  
54111

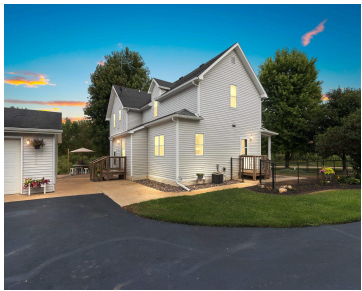

Rare Country Homestead on 7 acres! Isn't it everyone's dream to live in this very setting? Well, HERE IT IS! 5 bedrooms & 2 baths, this beautifully updated farmhouse has everything to offer. The huge open concept farmhouse kitchen/dining is where it all happens! The main floor offers the master bedroom taking in the all...



**Susan**  
Berkshire Hathaway HS Bay Area Realty

- 5 beds
- 2 baths
- Residential
- Residential,Single Family Residence
- Active
- 2621 sq ft

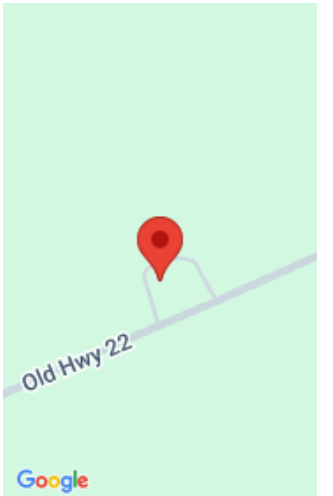

---

## Features

**GarageYN:** No

**FireplaceYN:** No

**Lot Features:** Horses Allowed, Wooded

**Above Grade Finished Area, sq ft:** 2621

**Inclusions:** Stove/Oven (elect), Refrigerator, Microwave, 2 total sets Washer/Dryer (upper & main)

**AttachedGarageYN:** No

**PoolPrivateYN:** No

**Features:** At Least 1 Bathtub,Hi-Speed Internet Availbl,None,Walk-in Closet(s),Water Softener-Own,Wood/Simulated Wood Fl

**Tax Amount:** 2998.83

**Exclusions:** Seller's Personal Property

---

## Amenities

**Waterfront available:** No

**Cooling:** Central Air

**Amenities:** Dishwasher,Dryer,Microwave,Range,Refrigerator,Washer **Water Source:** Well

**Sewer:** Conventional Septic

---

## Room Sizes

Room type	Dimensions	Level
Bedroom 1	10x15	Main
Bedroom 2	17x13	Upper
Bedroom 3	13x16	Upper
Bedroom 4	11x15	Upper
Bedroom 5	13x8	Upper
Kitchen	10x19	Main
Living Room	21x13	Main
Dining Room	16x19	Main
Other Room	8x8	Main
Other Room 2	13x8	Main
Other Room 3	6x14	Main
Other Room 4	16x10	Upper

# Building Details

**NewConstructionYN:** No  
**Heating:** Forced Air  
**Exterior material:** Vinyl Siding

**ArchitecturalStyle:** Farmhouse  
**Basement:** Partial,Sump Pump  
**Parking:** Detached,Garage Door Opener

---

## Agent Details

**Agent Full Name:** Susan B Sullivan      **Agent Email:** susiesullivan.realestate@gmail.com