

**W2434 SNOWBERRY DRIVE, APPLETON, WI,
54915-7484**

<https://www.adashunjones.com>

W2434
SNOWBERRY Drive,
APPLETON, WI,
54915-7484



\$425,000

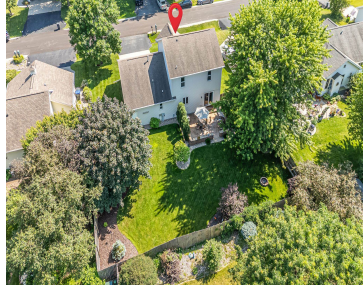
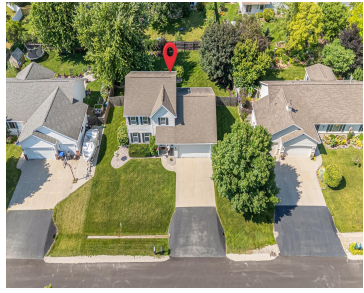

• 1826 sq ft

Welcome home to this well-cared-for property in the desirable Kimberly School District! Inviting curb appeal leads to a spacious foyer that opens to the bright main living areas. The kitchen features abundant cabinetry and workspace and flows into the breakfast area with patio doors overlooking the beautifully maintained, fenced backyard and patio. Relax in the...



Timothy
Coldwell Banker Real Estate Group

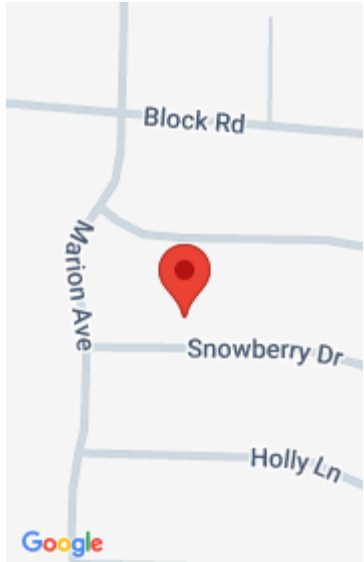

Features

Price per sq ft: \$232.75
Lot Size, acres: 0.25
Subdivision Name: Hickory Park Estates II
Garage Spaces: 3
Parcel Number: 030240300
AttachedGarageYN: No
Cooling: Central Air
PoolPrivateYN: No
Amenities: Dishwasher, Range, Refrigerator
Water Source: Public
Tax Amount: \$3,913.48

Area, sq ft: 1,826 sq ft
Year built: 2000
For Sale or Rent: For Sale
Architectural Style: Contemporary
GarageYN: No
Heating: Forced Air
FireplaceYN: No
Features: Gas, One
Above Grade Finished Area, sq ft: 1826
Sewer: Public Sewer

Room Sizes

Main Level Kitchen 15x15 Living Room 18x15 Dining Room 12x11 Other Room 12x6 Other Room 2 8x8 Upper Level Bedroom 1 15x14 Bedroom 2 13x11 Bedroom 3 11x11

Building Details

NewConstructionYN: No
Exterior Material: Vinyl Siding

Basement: Full,Sump Pump
Parking: Attached, Garage Door Opener

Agent Details

Agent Full Name: Timothy J. Krause
Agent Email: tkrause@coldwellhomes.com