

W2376 GREENSPIRE WAY, APPLETON, WI, 54915

https://www.adashunjones.com

W2376  
GREENSPIRE Way,  
APPLETON, WI,  
54915

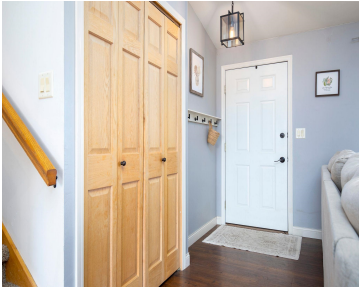

\$374,900

Four bedroom home in highly sought-after Kimberly School District! This spacious property features an attached 3-car garage, partially brick front exterior, and inviting front porch to welcome you. Inside, you'll find a bright and open floor plan with vaulted ceilings. The kitchen has a large island, stainless steel appliances, and a convenient breakfast bar. There's...

- 4 beds
- 3 baths
- Residential
- Residential
- Active
- 1919 sq ft



**Kelly**  
LPT Realty



**Becki**  
LPT Realty

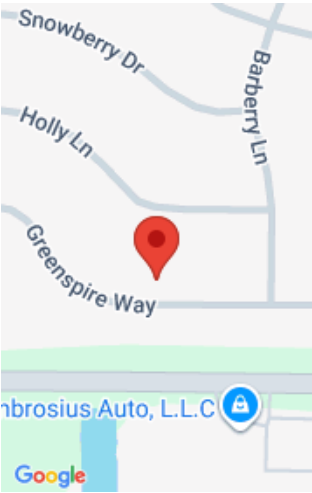

---

## Features

**GarageYN:** No

**FireplaceYN:** No

**ExteriorFeatures:** Fenced Yard, Patio, Storage Shed

**Above Grade Finished Area, sq ft:** 1280

**Tax Amount:** 4127.75

**Exclusions:** Sellers Personal Property, Hot Tub, TV Mounts, Garage Milwaukee Storage Wall mount & Wood Shelf Underneath

**AttachedGarageYN:** No

**PoolPrivateYN:** No

**Features:** At Least 1 Bathtub,Breakfast Bar,Gas,Kitchen Island,One,Vaulted Ceiling

**Below Grade Finished Area, sq ft:** 639

**Inclusions:** Refrigerator, Stove/Oven, Microwave, Dishwasher, Washer, Dryer

---

## Amenities

**Waterfront available:** No      **Amenities:** Dishwasher,Dryer,Microwave,Range,Refrigerator,Washer

**Water Source:** Municipal/City      **Sewer:** Municipal Sewer

---

## Room Sizes

Room type	Dimensions	Level
Bedroom 1	12X15	Upper
Bedroom 2	11X10	Upper
Bedroom 3	10X10	Upper
Bedroom 4	11X13	Lower
Family Room	15X21	Lower
Kitchen	10X13	Main
Living Or Great Room	13X17	Main
Dining Room	11X11	Main

## Building Details

**NewConstructionYN:** No

**Heating:** Central A/C, Forced Air

**Basement:** Partial,Partial Fin. Contiguous

**Exterior material:** Brick,Fenced Yard,Patio,Storage Shed,Vinyl

**Parking:** Attached

## Agent Details

**Agent Full Name:** Kelly L Davies

**Agent Email:** kelly@kellydavieshomes.com