

W2365 TWIN PINE
Lane,
PORTERFIELD, WI,
54159

W2365 TWIN PINE LANE, PORTERFIELD, WI, 54159

<https://www.adashunjones.com>



\$259,900

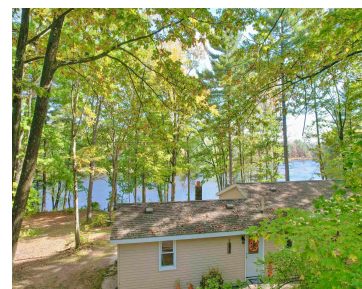

The interior of this 3-bedroom, 2-bath home that sits on .90 acre with 150' of river frontage has been completely remodeled to include the primary bedroom with newly added 3/4 ensuite bath, new full bath, engineered hardwood flooring, new soft close kitchen cabinets with soft close kitchen cabinets with quartz countertops and center island, new...

• 1064 sq ft



Kristin

Broadway Real Estate

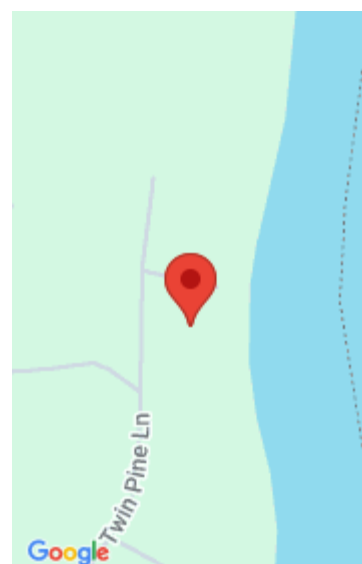

Features

Price per sq ft: \$244.27

Lot Size, acres: 0.9

For Sale or Rent: For Sale

Architectural Style: Ranch

Water Body Name: Menominee River

AttachedGarageYN: No

FireplaceYN: No

Features: None

Above Grade Finished Area, sq ft: 1064

Sewer: Conventional Septic

Area, sq ft: 1,064 sq ft

Year built: 1975

Garage Spaces: 2

Parcel Number: 026-00960.000 & 026-00959.000

GarageYN: No

Heating: Radiant

PoolPrivateYN: No

Amenities: Dishwasher, Gas Range, Microwave, Range, Refrigerator

Water Source: Well

Tax Amount: \$1,881.36

Room Sizes

Main Level Bedroom 1 13x11 Bedroom 2 11x11 Bedroom 3 11x10 Kitchen 15x13 Living Room 15x13 Unfinished 14x14

Building Details

NewConstructionYN: No

Exterior Material: Vinyl Siding

Basement: Crawl Space

Parking: Detached

Agent Details

Agent Full Name: Kristin Ferguson

Agent Email: kristin.broadwayrealestate@gmail.com