

W2245 OTTER PONDS ROAD, KESHENA, WI,
54135-0000

<https://www.adashunjones.com>

W2245 OTTER
PONDS Road,
KESHENA, WI,
54135-0000

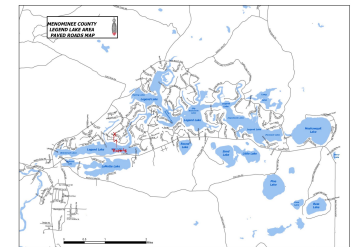
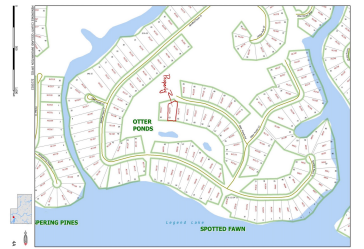
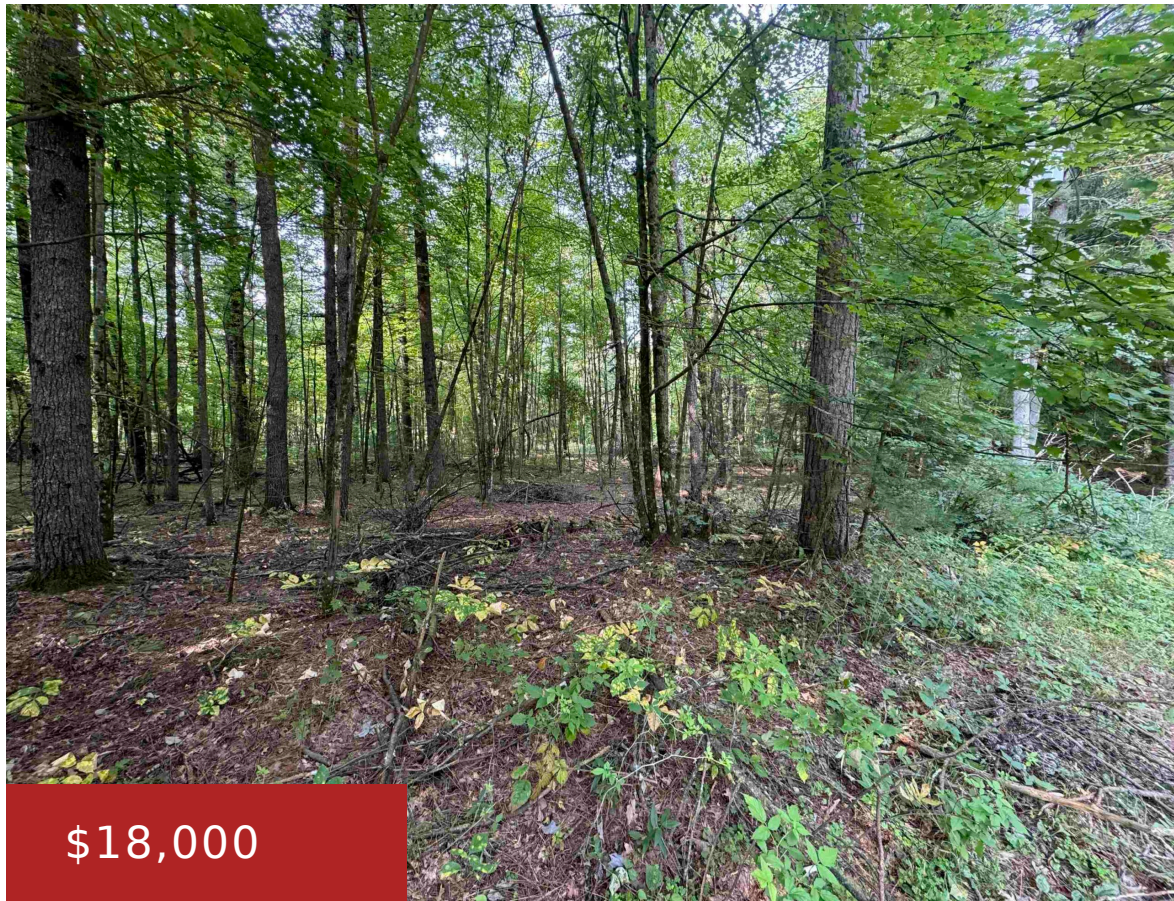

Be a part of the Legend Lake community with year round activities, full recreation lake with over 1300 acres, depths to 74' and 47 miles of shoreline. Clear the lot, camp, build or glamp on it. Deeded access to one of our 33 (not open to the public) beach clubs where you can leave your...

- Land
- Residential,Vacant Land/Acreage
- Closed



Kristin
Berkshire Hathaway HS Bay Area Realty

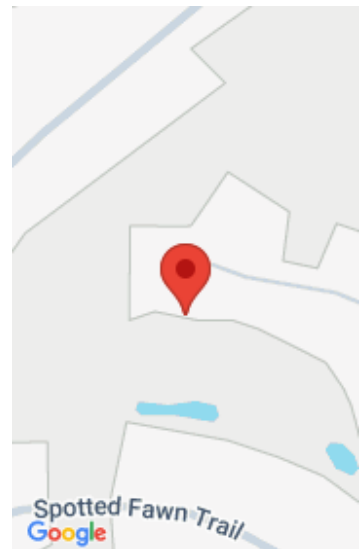

Features

GarageYN: No

FireplaceYN: No

Lot Features: Cul-De-Sac, Deeded Access, Level

Tax Amount: 211.38

AttachedGarageYN: No

PoolPrivateYN: No

Utilities: Electricity Available

Amenities

Waterfront available: No

Sewer: None

Water Source: None

Building Details

NewConstructionYN: No

Agent Details

Agent Full Name: Kristin L Allen

Agent Email: kristinallen.realestate@gmail.com