

W2243 HWY WH, MOUNT CALVARY, WI, 53057

https://www.adashunjones.com

W2243 HWY WH,
MOUNT CALVARY,
WI, 53057

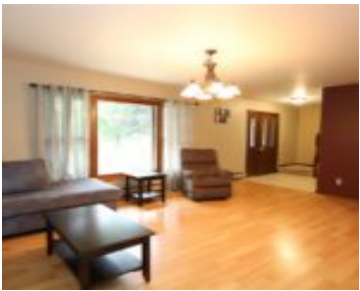

\$239,900

Country Complete! Over 2 acres, attached 2.5 car insulated garage plus a shed, and a HUGE lower level shop area with outside access and just as much room as a pole building!! Interior features a bonus family room, main floor laundry and full bathroom, and large rooms throughout. Basement with potential for more finished space!...



Listing
Adashun Jones, Inc.



Amy
Adashun Jones, Inc.

- 3 beds
- 2 baths
- Residential
- Residential,Single Family Residence
- Closed
- 2126 sq ft

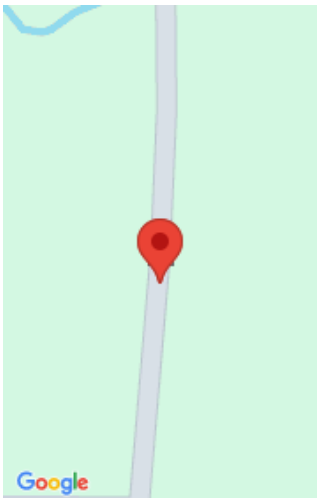

Features

GarageYN: No

FireplaceYN: No

Lot Features: Rural - Not Subdivision

Above Grade Finished Area, sq ft: 2126

Inclusions: Stove, dishwasher, refrigerator, microwave, water softener, iron curtain, window rods and blinds, garage refrigerator

AttachedGarageYN: No

PoolPrivateYN: No

Features: At Least 1 Bathtub, None

Tax Amount: 2890.72

Exclusions: Any personal property, chest freezers, washer and dryer

Amenities

Waterfront available: No

Water Source: Well

Amenities: Dishwasher, Microwave, Range, Refrigerator

Sewer: Conventional Septic

Room Sizes

Room type	Dimensions	Level
Bedroom 1	14x12	Upper
Bedroom 2	12x12	Upper
Bedroom 3	12x10	Upper
Family Room	19x12	Main
Kitchen	12x12	Main
Living Room	20x18	Main
Dining Room	12x08	Main
Other Room	06x03	Main

Building Details

NewConstructionYN: No

Basement: 8Ft+ Ceiling,Full,Radon Mitigation System,Walk-Out Access

Parking: Attached,Garage Door Opener

Heating: Heat Pump, Radiant, Wall Unit(s), Zoned

Exterior material: Aluminum Siding,Brick,Vinyl Siding