

W2203 HWY F, BERLIN, WI, 54923  
https://www.adashunjones.com

W2203 HWY F,  
BERLIN, WI, 54923

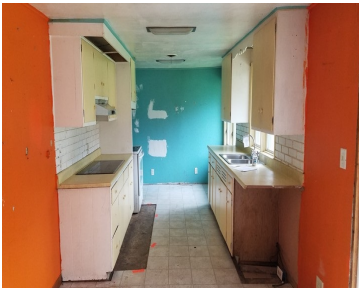

\$77,000



New Listing! Ranch home on slab features 3 bedrooms and a full bath. 4.18 acre lot. Incl parcel #002-00097-0300. HUD Home. Sold “As-Is” be elec. Available beginning 4/12/21. Bids due by 4/21/21@ 11:59pm CST then daily till sold. FHA Case #581-312144. Insured w Escrow Rpr. Eligible for FHA 203K. For property conditions, forms, updates, step-by-step...

- 3 beds
- 1 bath
- Residential
- Residential,Single Family Residence
- Closed
- 1552 sq ft

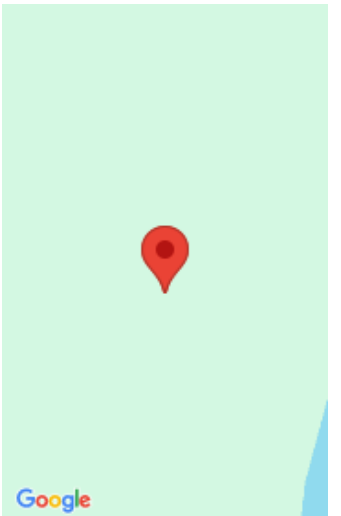

# Features

**GarageYN:** No

**FireplaceYN:** No

**Features:** Wood Burning

**Tax Amount:** 1918

**AttachedGarageYN:** No

**PoolPrivateYN:** No

**Above Grade Finished Area, sq ft:** 1552

# Amenities

**Waterfront available:** No

**Water Source:** Well

**Cooling:** Central Air

**Sewer:** Conventional Septic

# Room Sizes

Room type	Dimensions	Level
Bedroom 1	14x15	Main
Bedroom 2	14x10	Main
Bedroom 3	12x12	Main
Kitchen	24x12	Main
Living Room	24x14	Main

# Building Details

**NewConstructionYN:** No

**Basement:** None

**Parking:** Attached

**Heating:** Forced Air

**Exterior material:** Shake Siding